

HARRY (JESS) SMITH, RLS  
CASEY J. SWANSON, RLS  
Job No. 10-5366  
Dwg. No. 5366geigel



Northeast  
Surveying, Inc.  
Registered Wisconsin Land Surveyors

13418 LOGAN ROAD  
SURING WI. 54174  
920-842-2426

# PLAT OF SURVEY

THE NORTH LINE OF LOT 20 OF BLOCK 3 OF CONNOR'S ADDITION  
TO TRUMP LAKE LOCATED IN PART OF GOVERNMENT LOT 2 OF SECTION 29, TOWNSHIP 35 NORTH RANGE 15 EAST,  
TOWN OF WABENO, FOREST COUNTY, WISCONSIN.

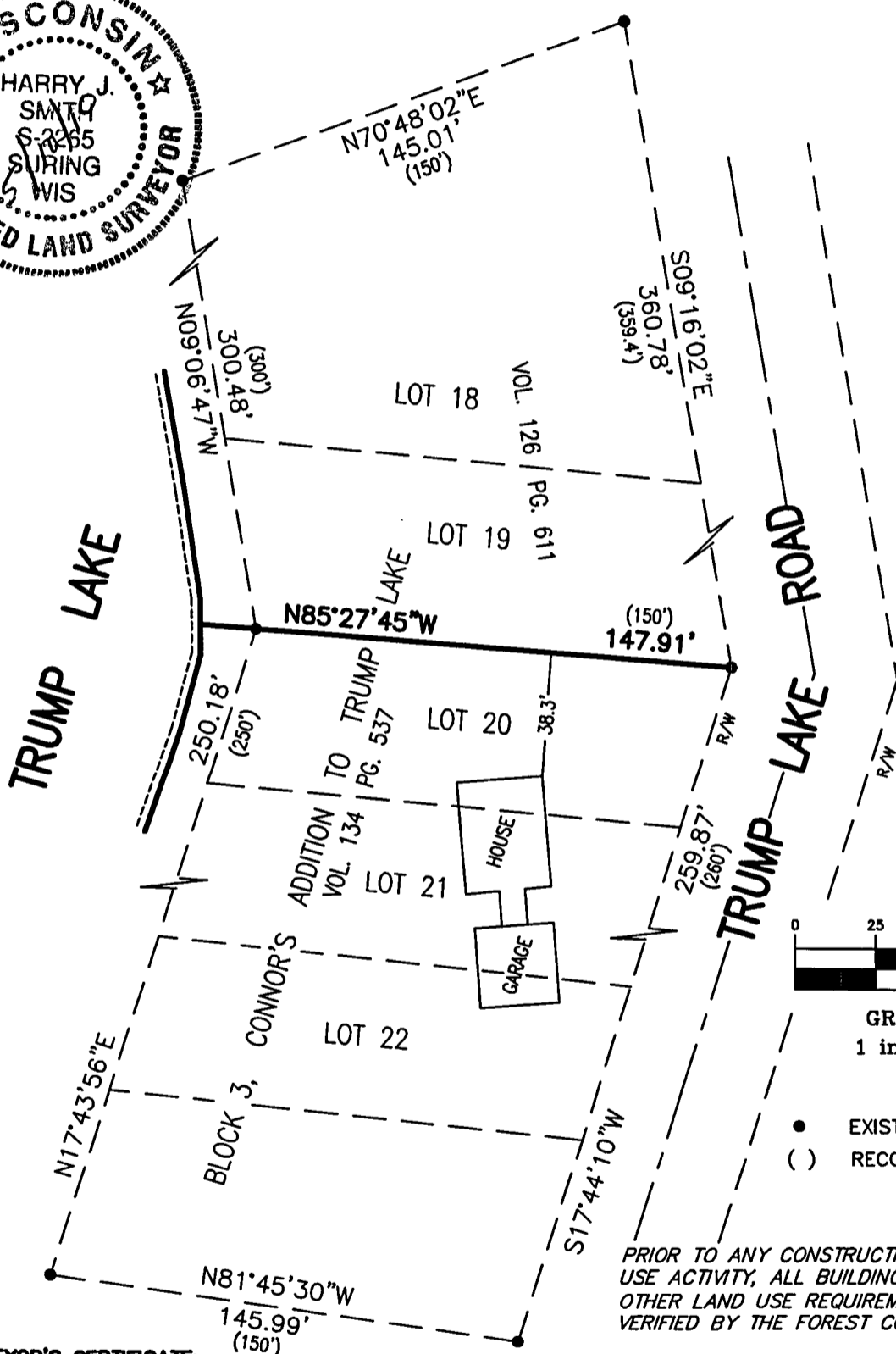
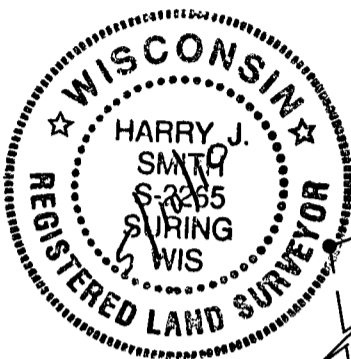

Bearings referenced to the north line of  
Lot 20, Block 3, Connor's Addition to Trumplake  
ASSUMED TO BEAR N85°27'45"W



GRAPHIC SCALE  
1 inch = 50 ft.

- EXISTING 3/4" IRON ROD
- ( ) RECORDED PLAT DISTANCE

PRIOR TO ANY CONSTRUCTION OR OTHER LAND  
USE ACTIVITY, ALL BUILDING SETBACKS AND  
OTHER LAND USE REQUIREMENTS SHOULD BE  
VERIFIED BY THE FOREST COUNTY ZONING OFFICE.

**SURVEYOR'S CERTIFICATE:**

I, Harry J. Smith, Registered Land Surveyor, do hereby certify. That by the order and under the direction of Father Francis Geigel estate, owner; I have surveyed, and mapped the North line of Lot 20 of Block 3, Connor's Addition to Trumplake located in part of Government Lot 2, Section 29, Township 35 North Range 15 East, Town of Wabeno, Forest County, Wisconsin.

I, further certify that the within map is a true and correct representation of the exterior boundaries of the lands surveyed and that I have fully complied with the provisions of the State of Wisconsin in the surveying and mapping of same to the best of my knowledge and belief.

Dated this 10th day of May, 2010.

*Harry J. Smith*  
Harry J. Smith, Pres.  
NORTHEAST SURVEYING, INC.