

RECEIVED

Aug 09 16  
cc  
CO. TREASURER

### MAP OF SURVEY

OF PART OF LOTS 11-13 OF BLOCK 4 OF CONNERS ADDITION TO TRUMP LAND LOCATED IN GOV'T LOT 1 OF SECTION 29 AND PART OF LOT 1 OF BLOCK A OF SUMMER RESORT PLAT LOCATED IN GOV'T LOT 1 OF SECTION 32, TOWNSHIP 35 NORTH, RANGE 15 EAST, TOWN OF WABENO, FOREST COUNTY WISCONSIN

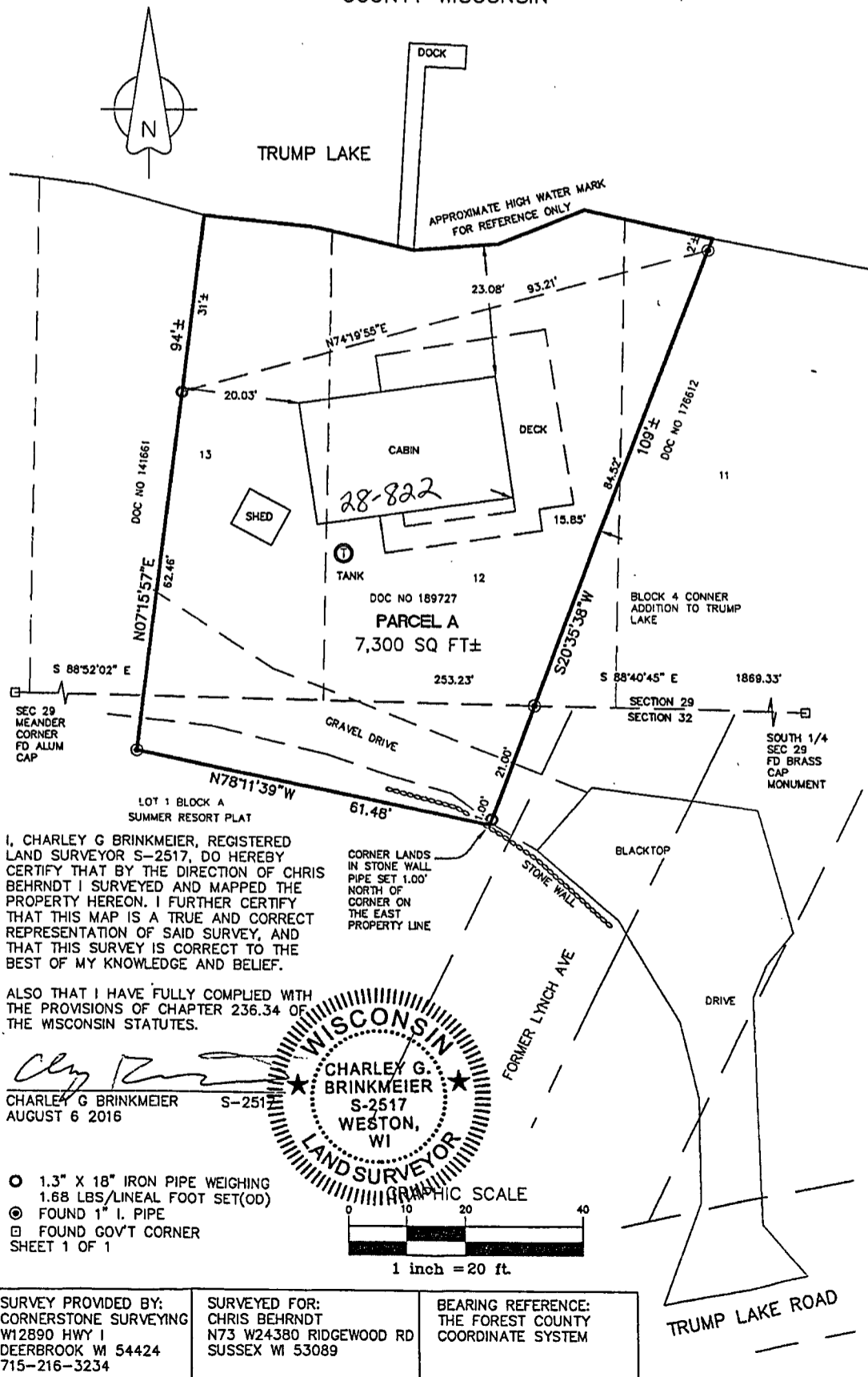

I, CHARLEY G BRINKMEIER, REGISTERED LAND SURVEYOR S-2517, DO HEREBY CERTIFY THAT BY THE DIRECTION OF CHRIS BEHRNDT I SURVEYED AND MAPPED THE PROPERTY HEREON. I FURTHER CERTIFY THAT THIS MAP IS A TRUE AND CORRECT REPRESENTATION OF SAID SURVEY, AND THAT THIS SURVEY IS CORRECT TO THE BEST OF MY KNOWLEDGE AND BELIEF.

ALSO THAT I HAVE FULLY COMPLIED WITH THE PROVISIONS OF CHAPTER 236.34 OF THE WISCONSIN STATUTES.

*Charley G Brinkmeier*  
CHARLEY G BRINKMEIER S-2517  
AUGUST 6 2016

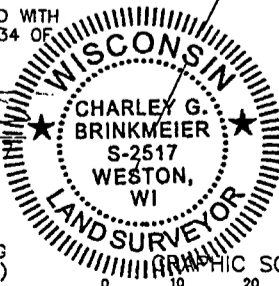

- 1.3" X 18" IRON PIPE WEIGHING 1.68 LBS/LINEAL FOOT SET(OD)
  - ◎ FOUND 1" I. PIPE
  - FOUND GOV'T CORNER
- SHEET 1 OF 1

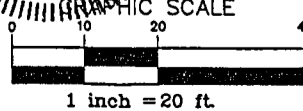

SURVEY PROVIDED BY: CORNERSTONE SURVEYING W12890 HWY 1 DEERBROOK WI 54424 715-216-3234	SURVEYED FOR: CHRIS BEHRNDT N73 W24380 RIDGEWOOD RD SUSSEX WI 53089	BEARING REFERENCE: THE FOREST COUNTY COORDINATE SYSTEM
--	--	--