

HARRY (JESS) SMITH, RLS

Job No. 16-6101  
Dwg. No. 6101BOYLE



Northeast  
Surveying, Inc.

Registered Wisconsin Land Surveyors

13418 LOGAN ROAD  
SURING W. 54174  
920-842-2426

RECEIVED

AUG 12 18  
CO. TREASURER

# PLAT OF SURVEY

THE WEST HALF OF LOT 1 OF CONNOR'S ADDITION TO TRUMP LAKE, ALL OF LOT 3 OF CERTIFIED SURVEY MAP RECORDED IN VOLUME 4 PAGE 42-42A, ALL OF CERTIFIED SURVEY MAP RECORDED IN VOLUME 3 PAGE 147 AND PARTS OF GOVERNMENT LOT 1 AND THE NORTHWEST QUARTER OF THE SOUTHWEST QUARTER OF SECTION 29, TOWNSHIP 35 NORTH RANGE 15 EAST, TOWN OF WABENO, FOREST COUNTY, WISCONSIN.

UNITED STATE FOREST SERVICE LANDS

SHEET ONE OF TWO

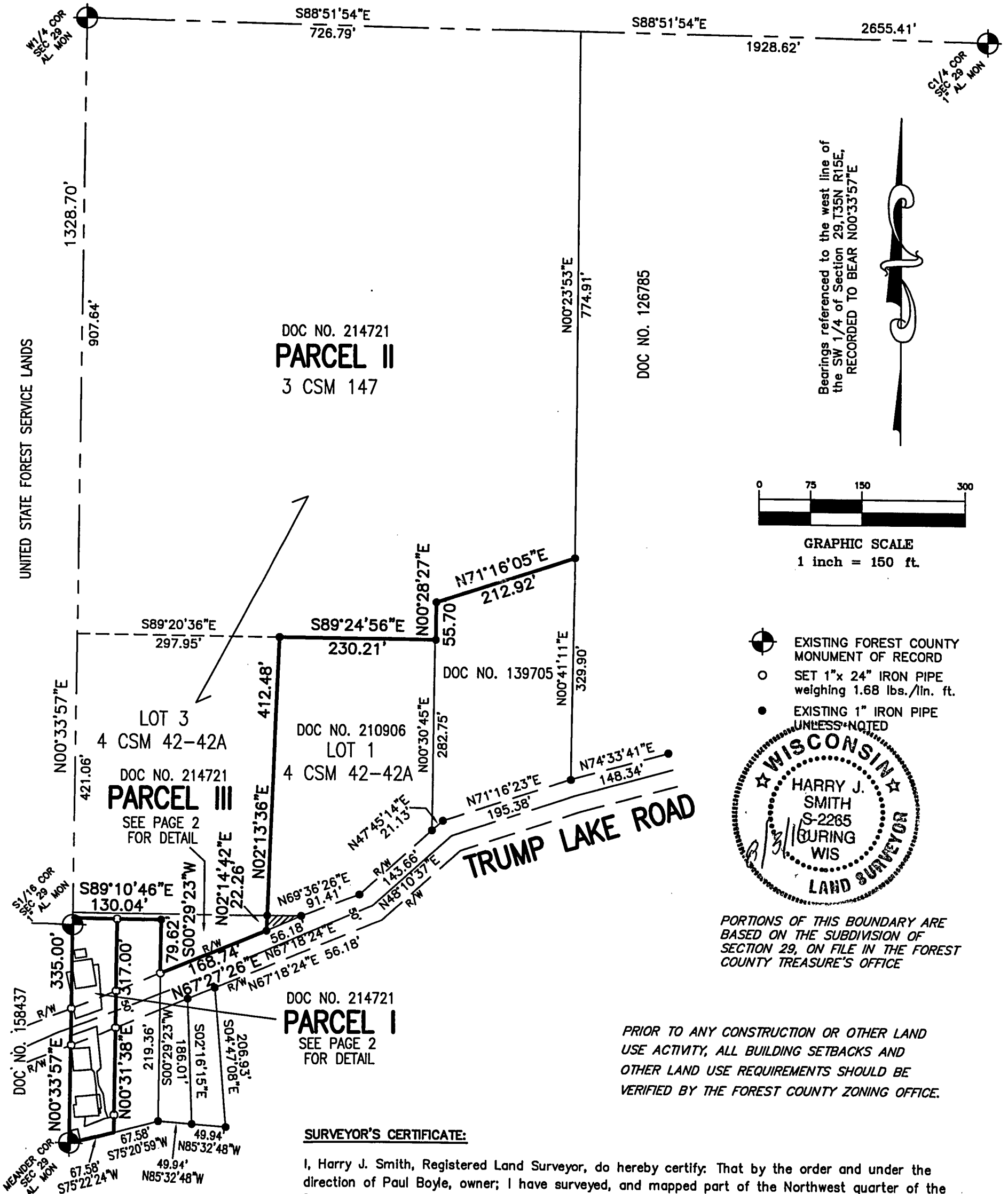

Bearings referenced to the west line of the SW 1/4 of Section 29, T35N R15E, RECORDED TO BEAR N00°33'57"E



GRAPHIC SCALE  
1 inch = 150 ft.

- EXISTING FOREST COUNTY MONUMENT OF RECORD
- SET 1"x 24" IRON PIPE weighing 1.68 lbs./lin. ft.
- EXISTING 1" IRON PIPE UNLESS NOTED



PORTIONS OF THIS BOUNDARY ARE BASED ON THE SUBDIVISION OF SECTION 29, ON FILE IN THE FOREST COUNTY TREASURER'S OFFICE

PRIOR TO ANY CONSTRUCTION OR OTHER LAND USE ACTIVITY, ALL BUILDING SETBACKS AND OTHER LAND USE REQUIREMENTS SHOULD BE VERIFIED BY THE FOREST COUNTY ZONING OFFICE.

### SURVEYOR'S CERTIFICATE:

I, Harry J. Smith, Registered Land Surveyor, do hereby certify. That by the order and under the direction of Paul Boyle, owner; I have surveyed, and mapped part of the Northwest quarter of the Southwest quarter and Government Lot 1 of Section 29, Township 35 North - Range 15 East, Town of Forest, Oconto County, Wisconsin.

I, further certify that the within map is a true and correct representation of the exterior boundaries of the lands surveyed and that I have fully complied with the provisions of the State of Wisconsin in the surveying and mapping of same to the best of my knowledge and belief.

Dated this 3rd day of August, 2016.

*Harry J. Smith*  
Harry J. Smith, Pres.  
NORTHEAST SURVEYING, INC.

## TRUMP LAKE

LANDS DESCRIBED IN PARCEL III OF DOCUMENT NUMBER 214721 OVERLAP LANDS OF LOT 1 AND 2 OF 4 CSM 42-42A. A TITLE COMPANY SHOULD BE HIRED TO FIND CLEAR TITLE TO THIS PARCEL.

LANDS OF PARCEL III OVERLAP LANDS OF LOT 3 OF 4 CSM 42-42A (SAME OWNERSHIP). ON 4 CSM 42-42A, THE SOUTH LINE IS LABELED "PARTY AGREEMENT LINE". I COULD NOT FIND ANY BOUNDARY LINE AGREEMENTS OR DEEDS CALLING FOR THIS LINE. A TITLE COMPANY COULD ALSO LOOK INTO THIS PROBLEM.

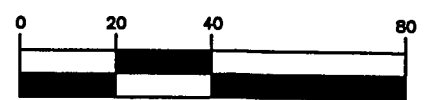
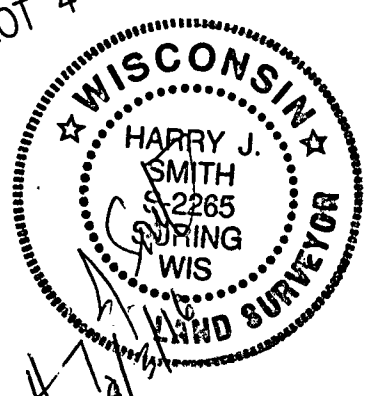
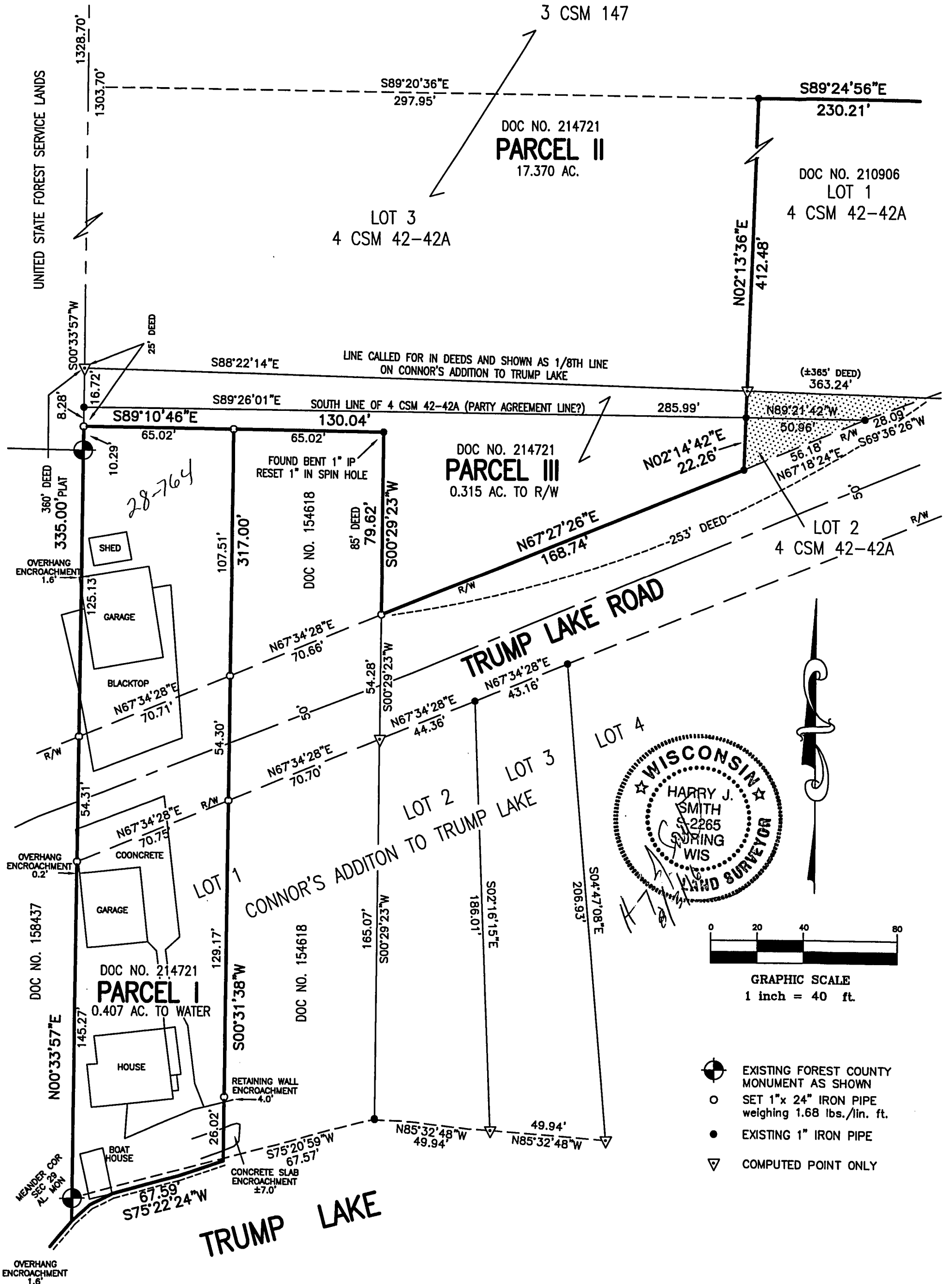

GRAPHIC SCALE  
1 inch = 40 ft.

- EXISTING FOREST COUNTY MONUMENT AS SHOWN
- SET 1"x 24" IRON PIPE weighing 1.68 lbs./lin. ft.
- EXISTING 1" IRON PIPE
- ▽ COMPUTED POINT ONLY