

CERTIFICATE OF SURVEY

LOTS 7, 8 AND 9 OF BLOCK 3 OF THE CONNORS ADDITION TO TRUMP LAKE,
GOVT. LOTS 1 AND 2, SECTION 29, T35N, R15E, TOWN OF WABENO, FOREST
COUNTY, WISCONSIN

CLIENT SUPPLIED LEGAL DESCRIPTION LOCATED IN DEED
DOC. #141113 / LIBER 168 PAGE 472-473 OF FOREST
COUNTY REGISTER OF DEEDS.
ADDRESS: 2999 TRUMP LAKE ROAD

SET IRON PIN WITH S-2921 CAP
ONLINE BETWEEN LOTS 6 & 7.
IRON IS N43°33'09"E 2.49 FEET
FROM LOT CORNER THAT NOW
FALLS IN WATER.

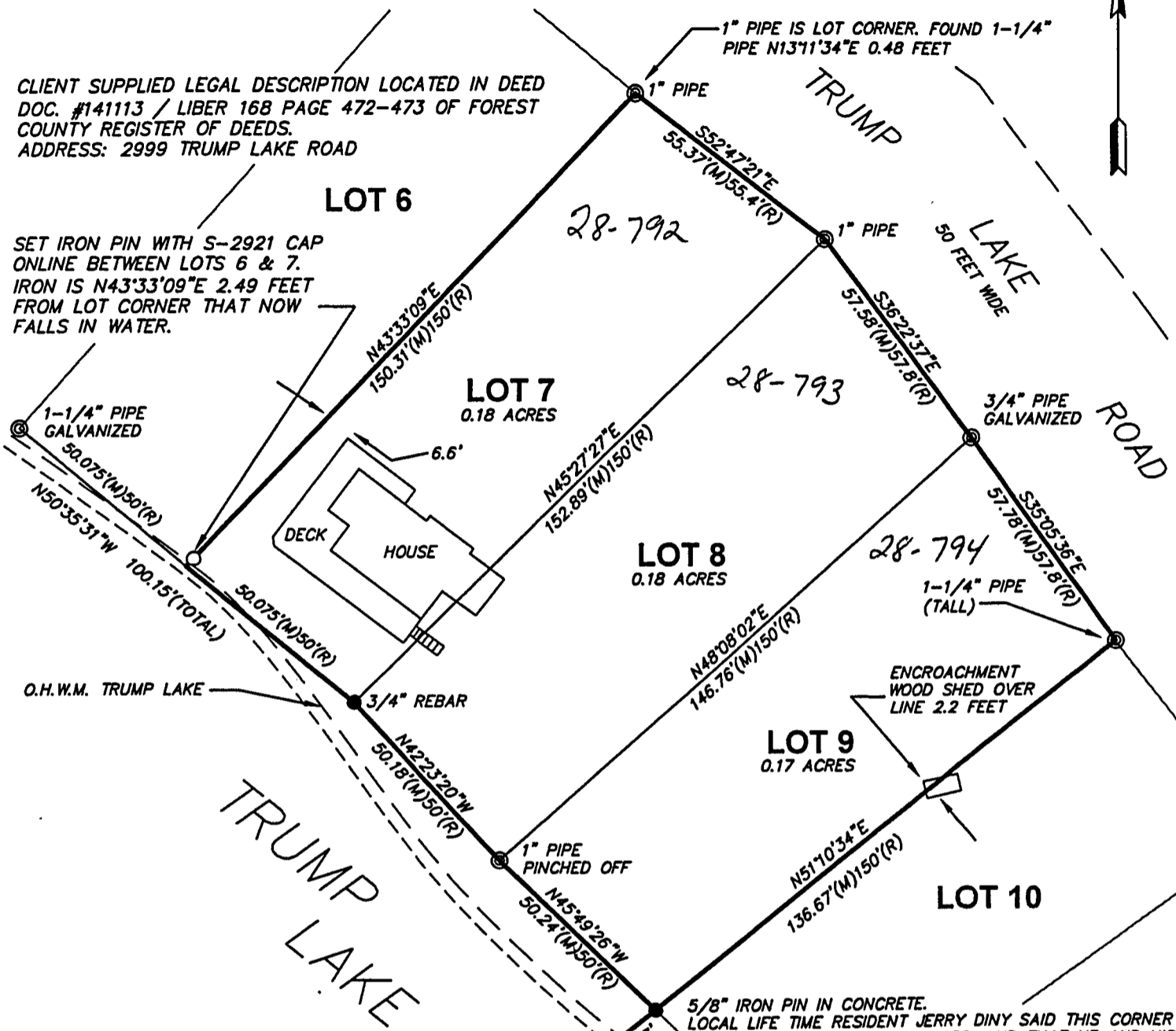

LEGEND

- IRON PIN FOUND
- 5/8" IRON PIN W/S-2921 CAP SET
- ⊙ IRON PIPE FOUND (NOTED)
- ⊕ GOVERNMENT LAND CORNER
- ◆ CALC. POSITION
- ▲ MAG NAIL FOUND
- △ MAG NAIL SET
- ▣ CONCRETE MONUMENT FOUND
- ◻ CONCRETE MONUMENT SET
- (R) PLAT/DEED RECORDED
- (M) MEASURED IN FIELD

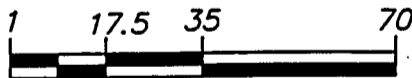

1 INCH = 35 FEET

FOREST CO SURVEYOR

FILE # 351529-20180928

DATE 07/03/2021 BY JBA



Andrew M. Buck

ANDREW M. BUCK, P.S. 2921

I, ANDREW M. BUCK, A PROFESSIONAL SURVEYOR IN THE STATE OF WISCONSIN, HEREBY CERTIFY THAT I HAVE SURVEYED AND MAPPED THE ABOVE LAND AT THE DIRECTION OF THE PARTY NAMED HEREON AND THAT THE INFORMATION CONTAINED THEREON IS, TO THE BEST OF MY KNOWLEDGE, INFORMATION AND BELIEF, A TRUE AND ACCURATE REPRESENTATION THEREOF.

LAKE STATE LAND SURVEYING, INC.
MICHIGAN • WISCONSIN
SURVEYING
P.O. BOX 533
IRON MOUNTAIN, MI 49801
(906) 235-0404
www.LakeStateLandSurveying.com

CERTIFIED BOUNDARY SURVEY
FOR: GLENN HIGGINS
1621 HILLCREST DRIVE
APPLETON, WI 54914

DRAWN: A.M.B | JOB No: 18055 | DRAWING: HIGGINS TRUMP LAKE.dwg

BASIS OF BEARING: ASSUMED NORTH

ERROR OF CLOSURE: LESS THAN 1/3000

DATE: 9/28/2018

PAGE 1 of 1