

RECEIVED

AUG 08 19

RESURVEY CO. TREASURER

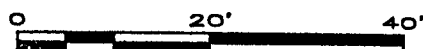

BEARINGS ARE REFERENCED TO THE WISCONSIN COORDINATE REFERENCE SYSTEM - FOREST COUNTY ZONE

LOT 2 BLOCK 2
CONNORS ADDITION TO TRUMP LAKE
SECTION 29, TOWNSHIP 35 NORTH,
RANGE 15 EAST

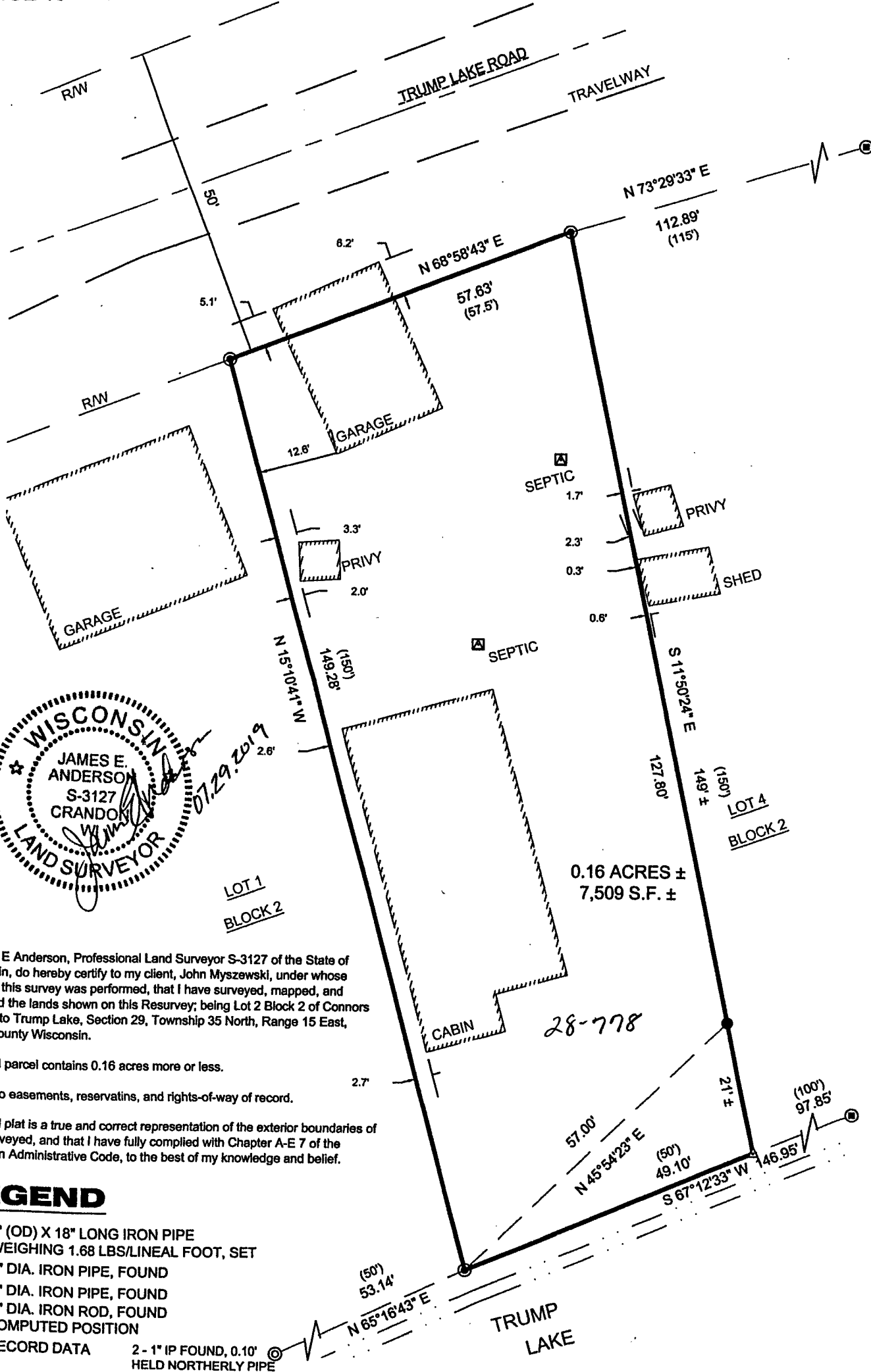

I, James E Anderson, Professional Land Surveyor S-3127 of the State of Wisconsin, do hereby certify to my client, John Myszewski, under whose direction this survey was performed, that I have surveyed, mapped, and described the lands shown on this Resurvey; being Lot 2 Block 2 of Connors Addition to Trump Lake, Section 29, Township 35 North, Range 15 East, Forest County Wisconsin.

That said parcel contains 0.16 acres more or less.

Subject to easements, reservatins, and rights-of-way of record.

That said plat is a true and correct representation of the exterior boundaries of lands surveyed, and that I have fully complied with Chapter A-E 7 of the Wisconsin Administrative Code, to the best of my knowledge and belief.

LEGEND

- 1" (OD) X 18" LONG IRON PIPE WEIGHING 1.68 LBS/LINEAL FOOT, SET
 - ⊙ 2" DIA. IRON PIPE, FOUND
 - ⊙ 1" DIA. IRON PIPE, FOUND
 - ⊙ 1" DIA. IRON ROD, FOUND
 - △ COMPUTED POSITION
 - () RECORD DATA
- 2 - 1" IP FOUND, 0.10' HELD NORTHERLY PIPE

PROJECT : 2019-11
DRAWN BY: JEA
SURVEYOR: JEA
FIELDWORK COMPLETED ON: 07/2019
SHEET: 1 OF 1

CLIENT: JOHN M MYSZEWSKI PROPERTY ADDRESS: 4397 TRUMP LAKE ROAD WABENO, WI
--

cardinal North, llc
ENGINEERING | SURVEYING | DRONE

4327 COLE ROAD
CRANDON, WI 54520
715.784.3485
cardinal.north@outlook.com