

PLAT OF SURVEY

OF PART OF GOV'T. LOT 1 IN SECTION 30 AND PART OF GOV'T. LOT 1 IN SECTION 31 AND PORTIONS OF THE SCHAUER PLAT AND THE WAVERLY BEACH PLAT AS RECORDED IN FOREST COUNTY RECORDS, ALL IN TOWNSHIP 35 NORTH, RANGE 15 EAST, IN FOREST COUNTY, WISC.

PREPARED FOR: THE TOWNSHIP OF WABENO

SURVEYORS CERTIFICATE I HEREBY CERTIFY THAT THIS SURVEY IS CORRECT AND TO THE BEST OF MY KNOWLEDGE AND BELIEF AND IS SUBJECT TO ALL EASEMENTS OF RECORD. SAID SURVEY IS AS ORDERED BY THE TOWNSHIP OF WABENO.

Wayne G. Dobbratz

NOTES BEARINGS SHOWN HEREON ARE BASED UPON A U.S.F.S. BEARING OF N.88°-52'-13"W. ALONG THE S. LINE OF GOV'T. LOT 1 IN SEC. 30.

- LEGEND**
- DENOTES DROVE A 1" DIA. IRON PIPE
 - DENOTES DROVE A CONC. NAIL
 - ⊙ DENOTES DROVE A NAIL SPIKE
 - ⊙ DENOTES FOUND A RAILROAD SPIKE
 - DENOTES FOUND A ORIGINAL CONC. MONUMENT
 - ⊙ DENOTES FOUND A U.S.F.S. ALUMINUM MONUMENT
 - DENOTES FOUND A 1 1/4" DIA. IRON PIPE
 - R/A- DENOTES RECORDED AS
 - M/A- DENOTES MEASURED AS

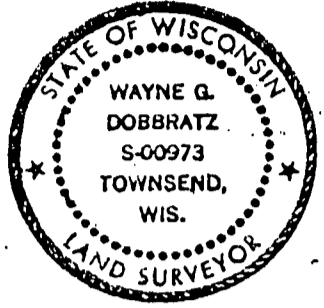
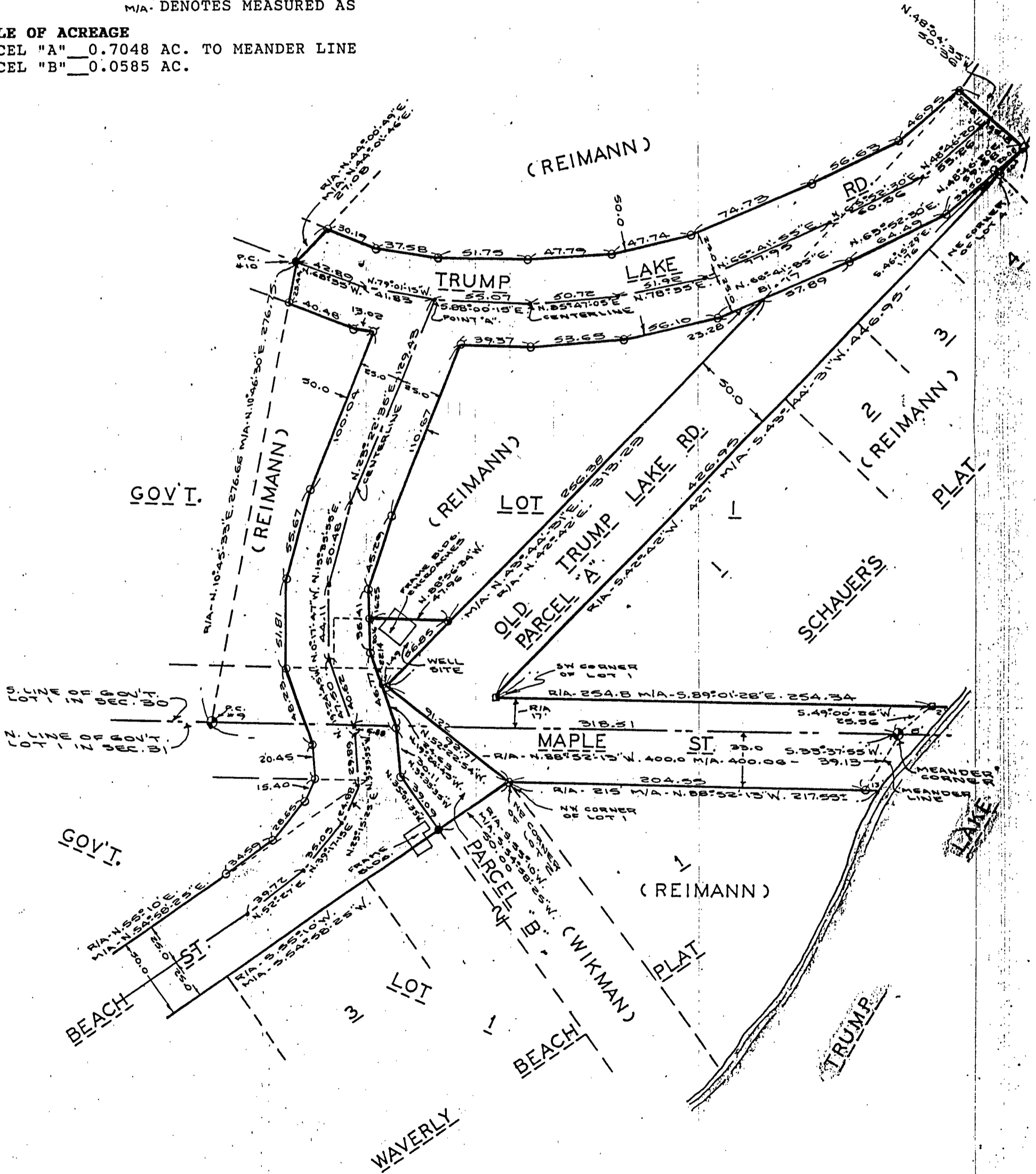

TABLE OF ACREAGE

PARCEL "A" 0.7048 AC. TO MEANDER LINE
 PARCEL "B" 0.0585 AC.



SCALE - 1" = 60 FT.