

PLAT OF SURVEY

OF THAT PART OF THE NE 1/4 OF THE NW 1/4 OF SECTION 30, TOWNSHIP 35 NORTH, RANGE 15 EAST, BOUNDED AND DESCRIBED AS FOLLOWS: BEGINNING AT THE NORTH 1/4 POST OF SECTION 30, THENCE RUNNING WEST, ALONG THE NORTH LINE THEREOF 23 RODS; THENCE SOUTH TO FRANK FOSDICK'S NORTH LINE; THENCE EAST, PARALLEL WITH THE NORTH LINE OF SAID SECTION TO THE WEST LINE OF THE CHICAGO & NORTHWESTERN RAILWAY CO. RIGHT OF WAY, THENCE NE'LY AND N'LY TO THE PLACE OF BEGINNING.

NOTE! THE ABOVE DESCRIPTION IS AS RECORDED IN VOL. 156 ON PAGE 203 OF FOREST CO. RECORDS

PREPARED FOR: THE STAUFFER'S / RIENDL

I HEREBY CERTIFY THAT THIS SURVEY IS CORRECT AND TO THE BEST OF MY KNOWLEDGE AND BELIEF!

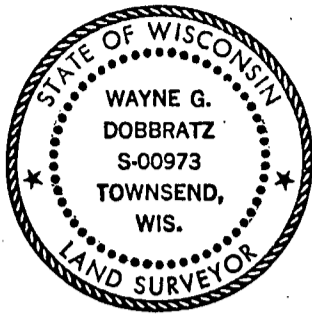

*Wayne G. Dobbratz* 7/7/88

- ⊕ DENOTES DROVE A 1" DIA. IRON PIPE
- ⊙ DENOTES FOUND IRON STAKE AS NOTED

NOTE! BEARINGS SHOWN HEREON ARE BASED UPON A DEED BEARING OF WEST ALONG THE NORTH LINE OF THE NW 1/4 OF SECTION 30.

TABLE OF ACREAGE

202,015 SQ. FT. = 4.637 AC'S. TOTAL GROSS AREA IN DEED VOL. 156 PG. 203  
 173,360 SQ. FT. = 3.979 AC'S. NET AREA (ROADS DEDUCTED)

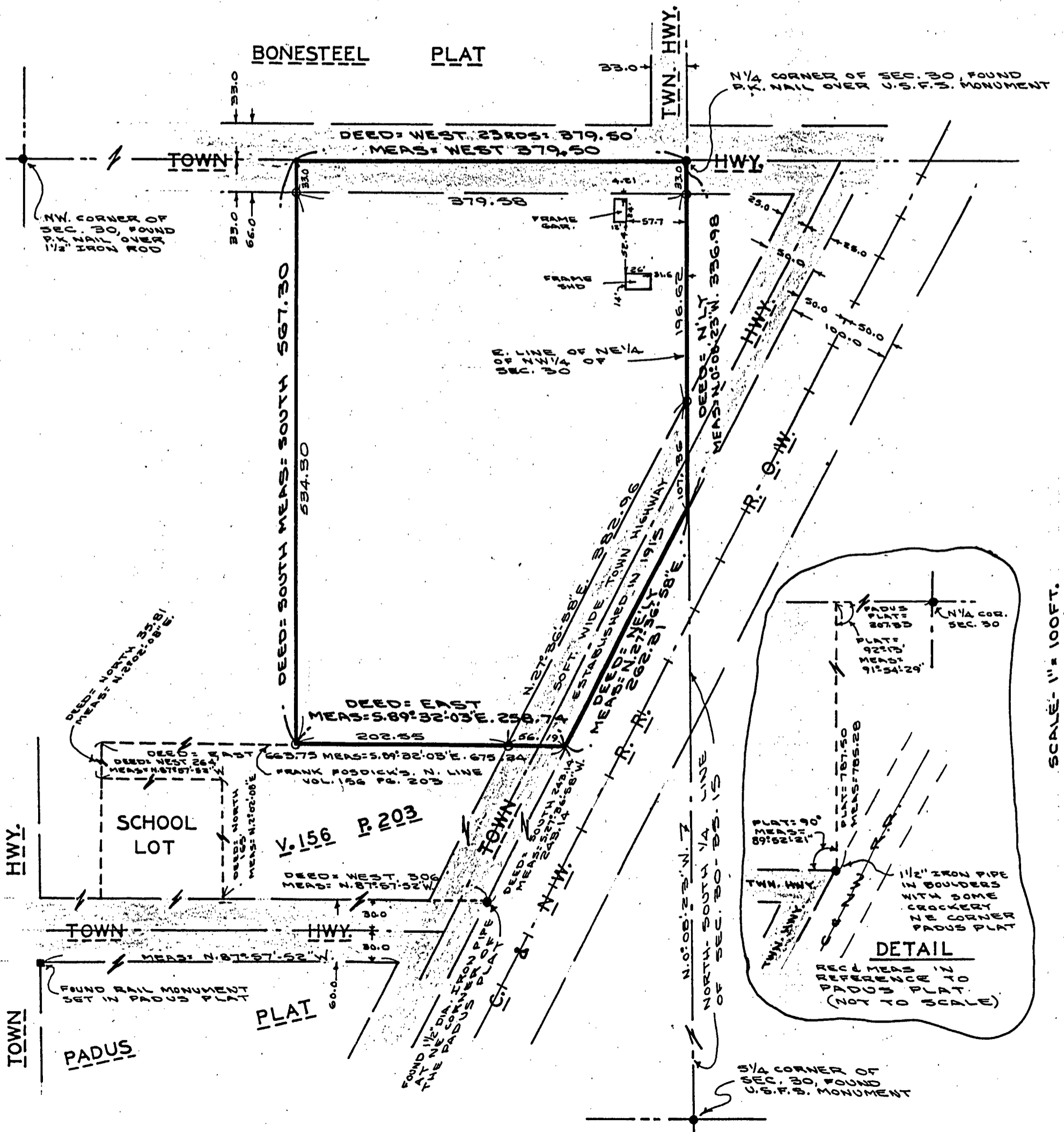

SCALE - 1" = 100 FT.