

PLAT OF SURVEY  
 OF THAT PART OF THE NW  $\frac{1}{4}$  OF THE NE  $\frac{1}{4}$  OF SECTION 30, TOWNSHIP 35 NORTH, RANGE 15 EAST, BEING DESCRIBED  
 AS FOLLOWS: COMMENCING AT THE NORTH  $\frac{1}{4}$  CORNER OF SAID SECTION 30, THENCE S.0°-08'-23"E. ALONG THE  
 NORTH-SOUTH  $\frac{1}{4}$  SECTION LINE OF SAID SECTION, 33.00FT. TO THE SOUTH LINE OF A TOWN HIGHWAY FOR A  
 PLACE OF BEGINNING, THENCE S.89°-19'-18"E. ALONG SAID SOUTH LINE 102.71FT. TO THE INTERSECTION OF  
 SAID SOUTH LINE WITH THE W'LY LINE OF ANOTHER TOWN HIGHWAY, THENCE S.27°-36'-58"W. ALONG SAID W'LY  
 LINE, 220.53FT. TO THE NORTH-SOUTH  $\frac{1}{4}$  LINE OF SAID SECTION 30, THENCE N.0°08'-23"W. ALONG SAID  $\frac{1}{4}$   
 SECTION LINE 196.82FT. TO THE PLACE OF BEGINNING.

PREPARED FOR: EUGENE SIMONIS

I HEREBY CERTIFY THAT THIS SURVEY IS CORRECT AND TO  
 THE BEST OF MY KNOWLEDGE AND BELIEF!

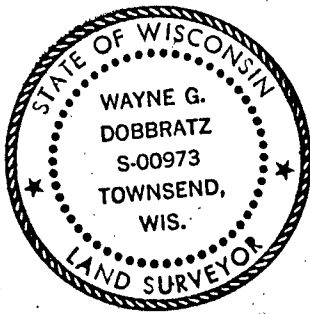

*Wayne G. Dobbratz* 8/1/89

- DENOTES DROVE A 1" DIA. IRON PIPE
- DENOTES FOUND A 1" DIA. IRON PIPE

NOTE! BEARINGS SHOWN HEREON ARE BASED UPON A DEED  
 BEARING OF WEST ALONG THE NORTH LINE OF THE NW  $\frac{1}{4}$   
 OF SEC. 30.

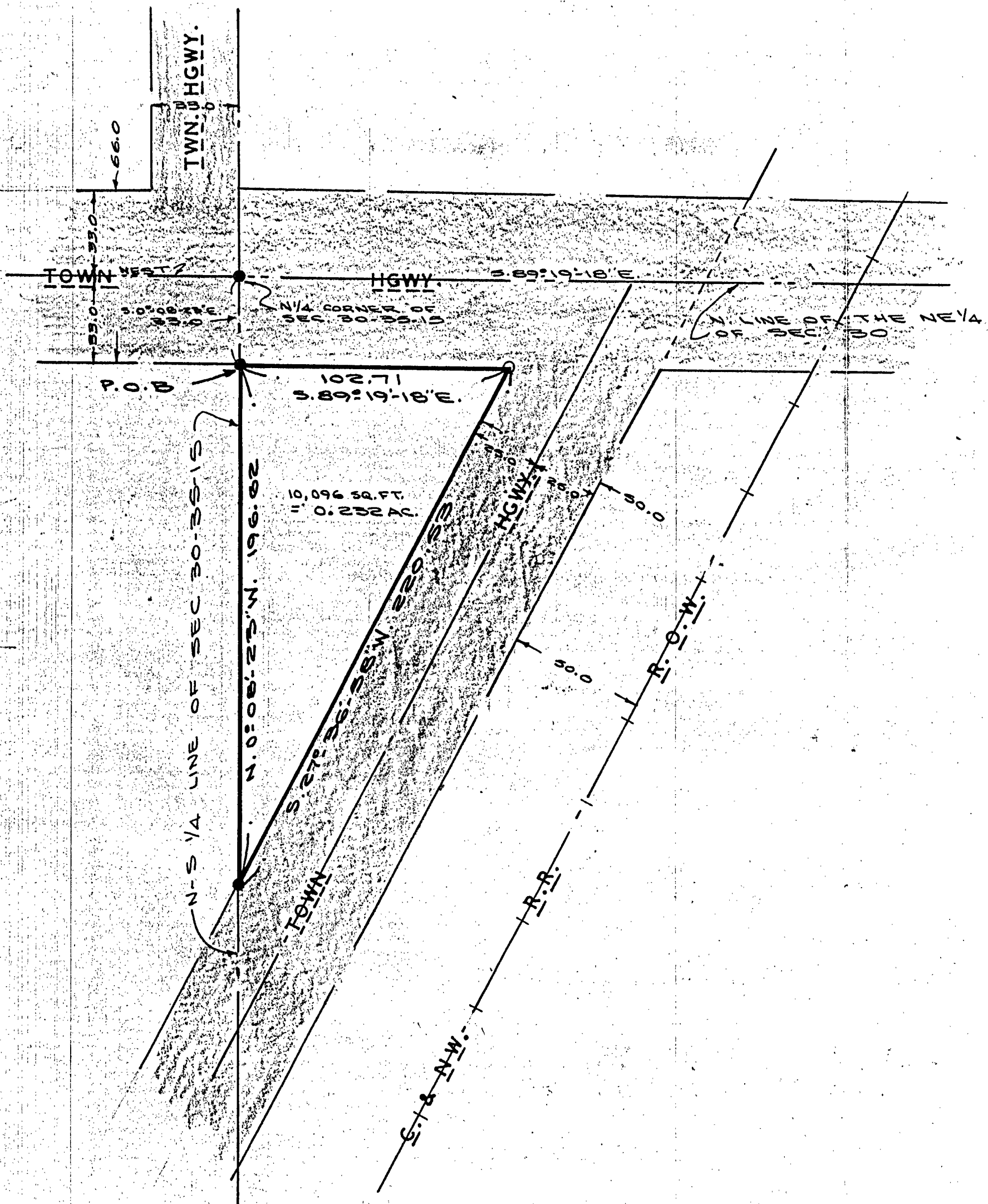

SCALE - 1" = 50 FT.

