

LOCATION \ DESCRIPTION

LOTS 5 AND 6, SCHAUER'S PLAT LOCATED IN PART OF GOVERNMENT LOT 1,
SECTION 30, T35N-R15E, TOWN OF WABENO, FOREST COUNTY, WISCONSIN.

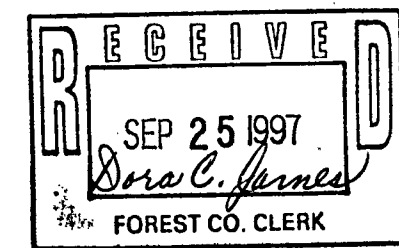
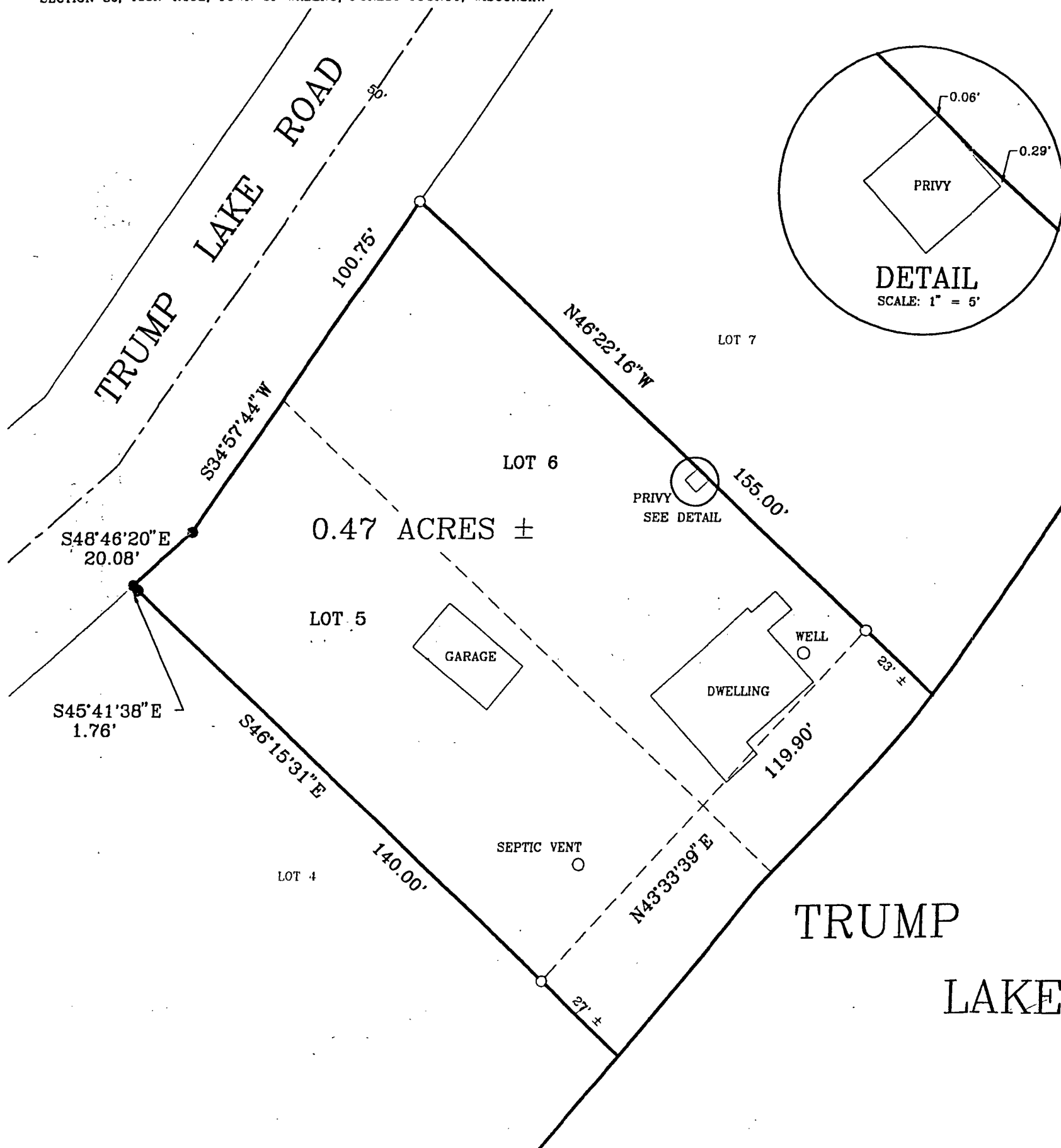

LEGEND

- SET 1 1/4" x 30" IRON PIPE
 - FOUND 1" PIPE
- SCALE: 1" = 30'
DATE: SEPTEMBER 23, 1997
-

SURVEYORS' CERTIFICATE

I, ROBERT O. KAMPS, REGISTERED LAND SURVEYOR, S-1754, HEREBY CERTIFY THAT I HAVE SURVEYED AND MAPPED THE HEREON DESCRIBED AND DEPICTED LANDS TO MY BEST KNOWLEDGE AND BELIEF.

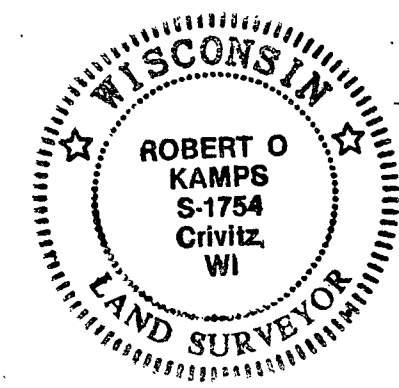

Robert O. Kamps
ROBERT O. KAMPS RLS 1754

SURVEYED BY THE OFFICE OF:
ROB KAMPS LAND SURVEYING
JEFF LIEUWEN-CAD OPERATOR
ROUTE 3, BOX 204
CRIVITZ, WI 54114

SURVEYED BY THE ORDER OF:
RICHARD SETTE
860 HORNS CORNER ROAD
CEDARBURG, WI 53012

REF. SOUTH LINE SOUTHEAST QUARTER ASSUMED TO BEAR N86°52'13" W