

**LOCATION \ DESCRIPTION**

LOTS 7 AND 8, SCHAUER'S PLAT LOCATED IN PART OF GOVERNMENT LOT 1,  
SECTION 30, T35N-R15E, TOWN OF WABENO, FOREST COUNTY, WISCONSIN.

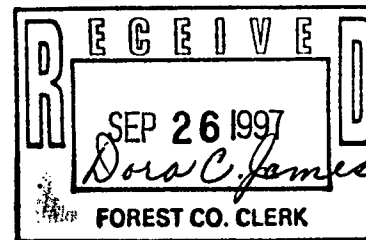
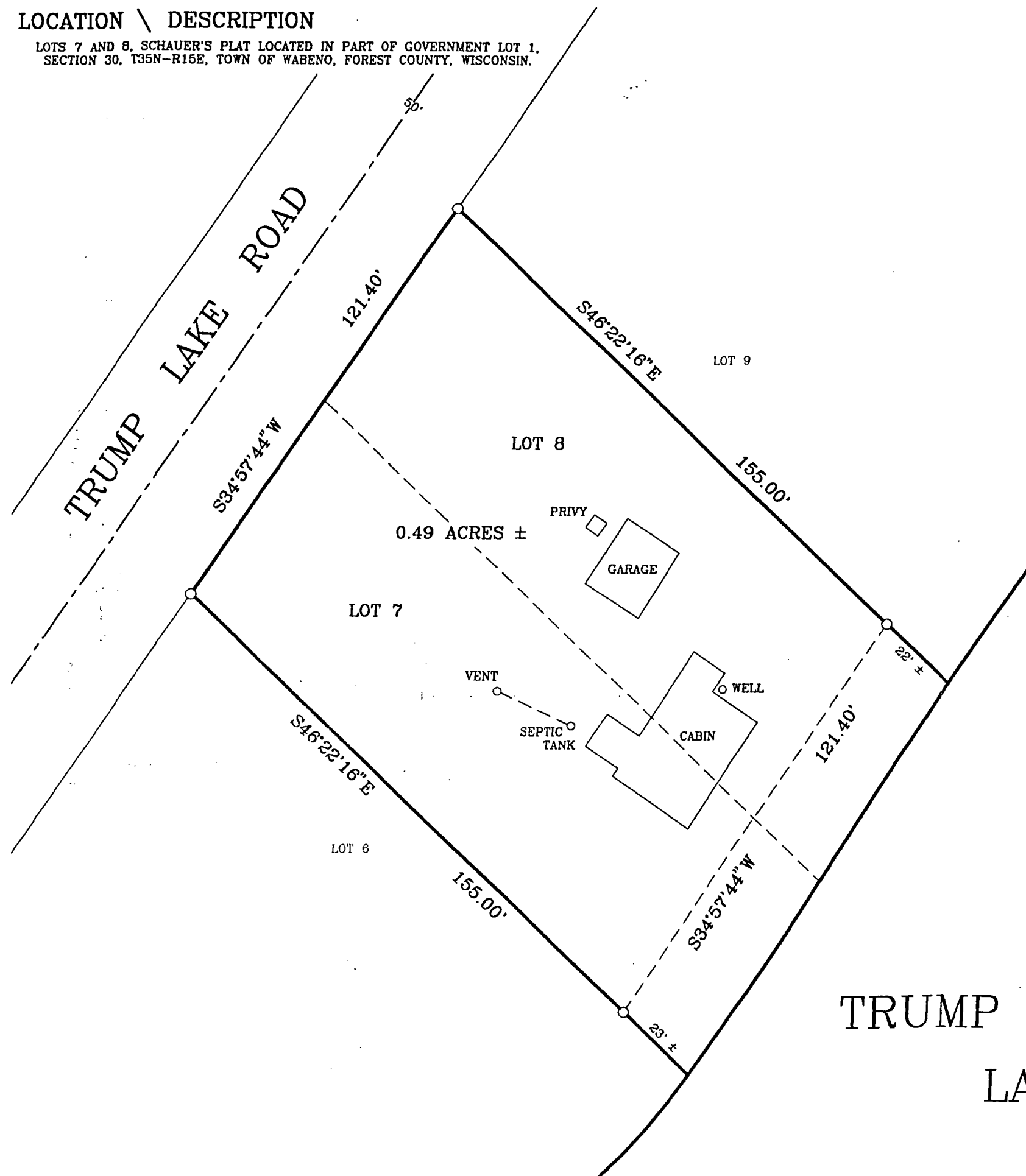

**LEGEND**

○ SET 1 1/4" x 30" IRON PIPE

SCALE: 1" = 30'  
DATE: JANUARY 2, 1997

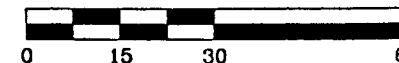

**SURVEYORS' CERTIFICATE**

I, ROBERT O. KAMPS, REGISTERED LAND SURVEYOR, S-1754, HEREBY CERTIFY THAT I HAVE SURVEYED AND MAPPED THE HEREON DESCRIBED AND DEPICTED LANDS TO MY BEST KNOWLEDGE AND BELIEF.

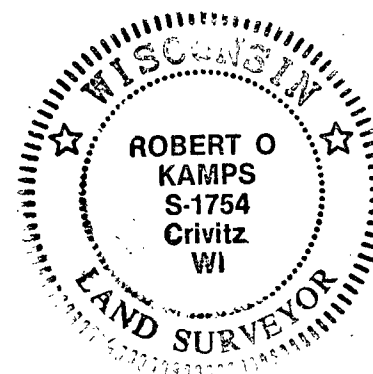

*Robert O. Kamps*  
 ROBERT O. KAMPS RLS 1754

REF: SOUTH LINE SOUTHEAST QUARTER ASSUMED TO BEAR N86°42'13"W

SURVEYED BY THE OFFICE OF:  
 ROB KAMPS LAND SURVEYING  
 JEFF LIEUWEN-CAD OPERATOR  
 ROUTE 3, BOX 204  
 CRIVITZ, WI 54114

SURVEYED BY THE ORDER OF:  
 RICHARD QUINLAN  
 1102 GOMER DRIVE  
 BEAVER DAM, WI 53916