

N 1/4 CORNER
SEC. 30, T35N-R15E

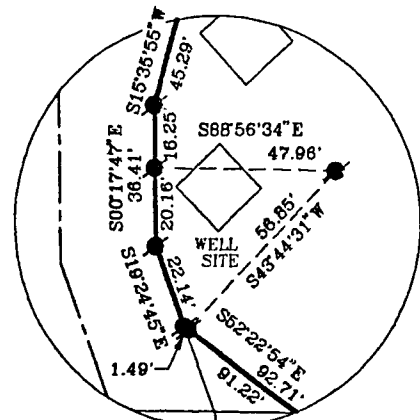

DETAIL
SCALE: 1" = 50'

LOCATION \ DESCRIPTION

LOTS 1, 2, 3 AND OUTLOT 1, OF CERTIFIED SURVEY MAPS AS RECORDED IN VOLUME 5, PAGES 68 AND 68A 68A, FOREST COUNTY RECORDS, PREVIOUSLY DESCRIBED AS LOT 1, WAVERLY BEACH PLAT, LOCATED IN PART OF THE NORTHEAST QUARTER OF SECTION 31, LOT 1, SCHAUER'S PLAT, AND PART OF GOVERNMENT LOT 1, SECTION 30, T35N-R15E, TOWN OF WABENO, FOREST COUNTY, WISCONSIN

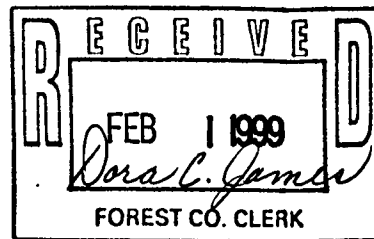

LEGEND

- SET 1" x 30" IRON PIPE (WT. 1.68 LBS/FT)
- SET 2" x 30" IRON PIPE (WT. 3.72 LBS/FT)
- ▲ FOUND 60 PENNY SPIKE
- FOUND 1" PIPE
- FOUND 1 1/2" PIPE
- FOUND U.S.F.S. ALUMINUM MONUMENT
- FOUND 6" SQ. CONC. MONUMENT
- BUILDING

SCALE: 1" = 100'
DATE: JANUARY 26, 1999

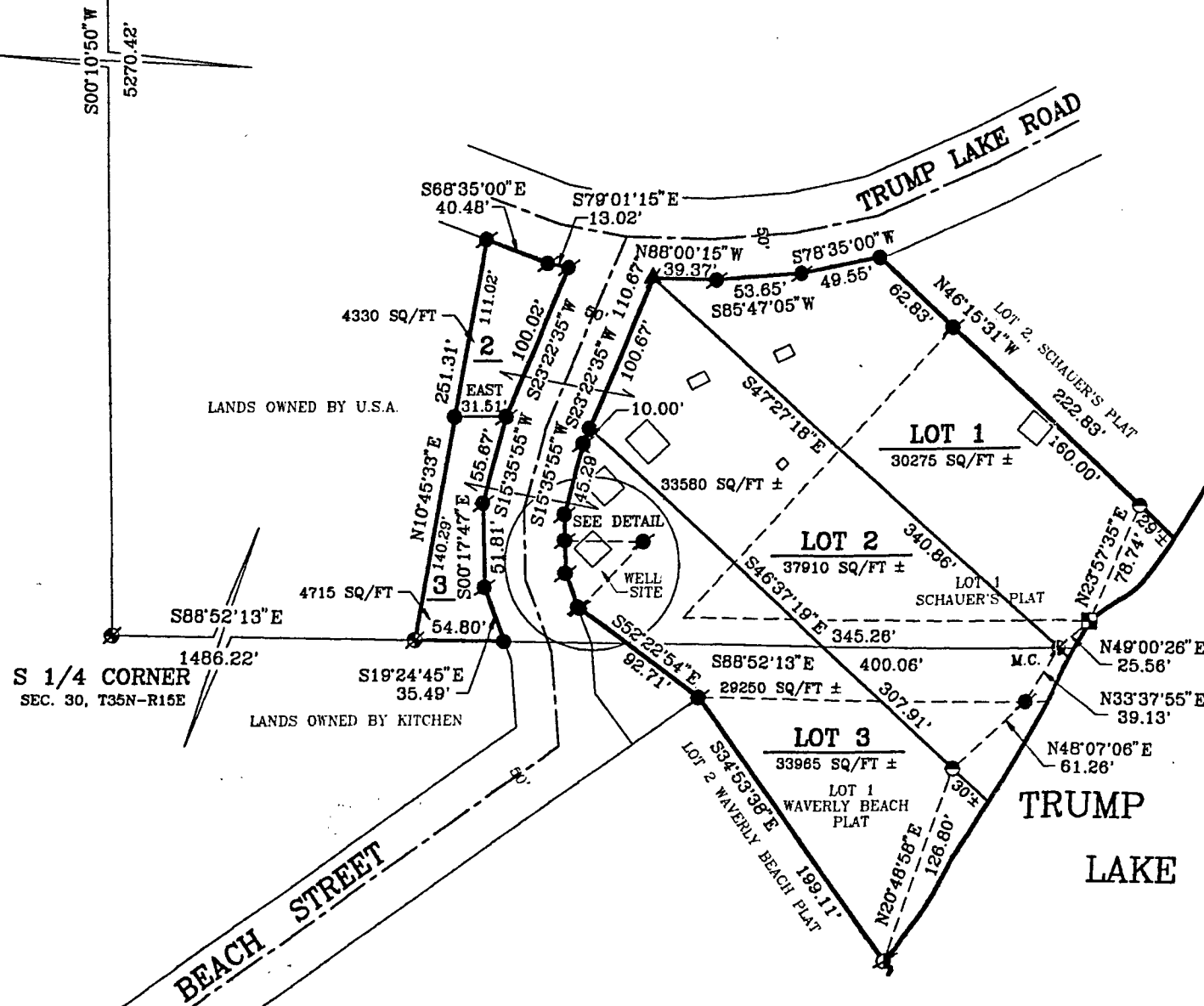
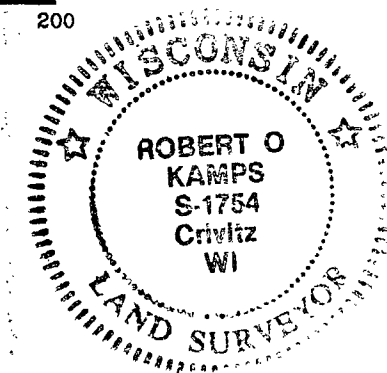
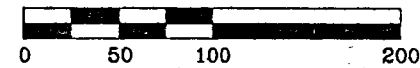

SURVEYORS' CERTIFICATE

I, ROBERT O. KAMPS, REGISTERED LAND SURVEYOR, S-1754, HEREBY CERTIFY THAT I HAVE SURVEYED AND MAPPED THE HEREON DESCRIBED AND DEPICTED LANDS TO MY BEST KNOWLEDGE AND BELIEF.

Robert O. Kamps
ROBERT O. KAMPS RLS 1754

SURVEYED BY THE OFFICE OF:

ROB KAMPS LAND SURVEYING
JEFF LIEUWEN-CAD OPERATOR
ROUTE 3, BOX 204
CRIVITZ, WI 54114

SURVEYED BY THE ORDER OF:

FRED REIMANN
459 WAUBUN
FONTANA, WI 53125

REF: SOUTH LINE, SOUTHEAST QUARTER ASSUMED TO BEAR N66°52'15"W AS PREVIOUSLY SHOWN