

PLAT OF SURVEY

PART OF THE NE 1/4 - NW 1/4 OF SECTION 30,
T35N, R15E, TOWN OF WABENO, FOREST COUNTY, WISCONSIN

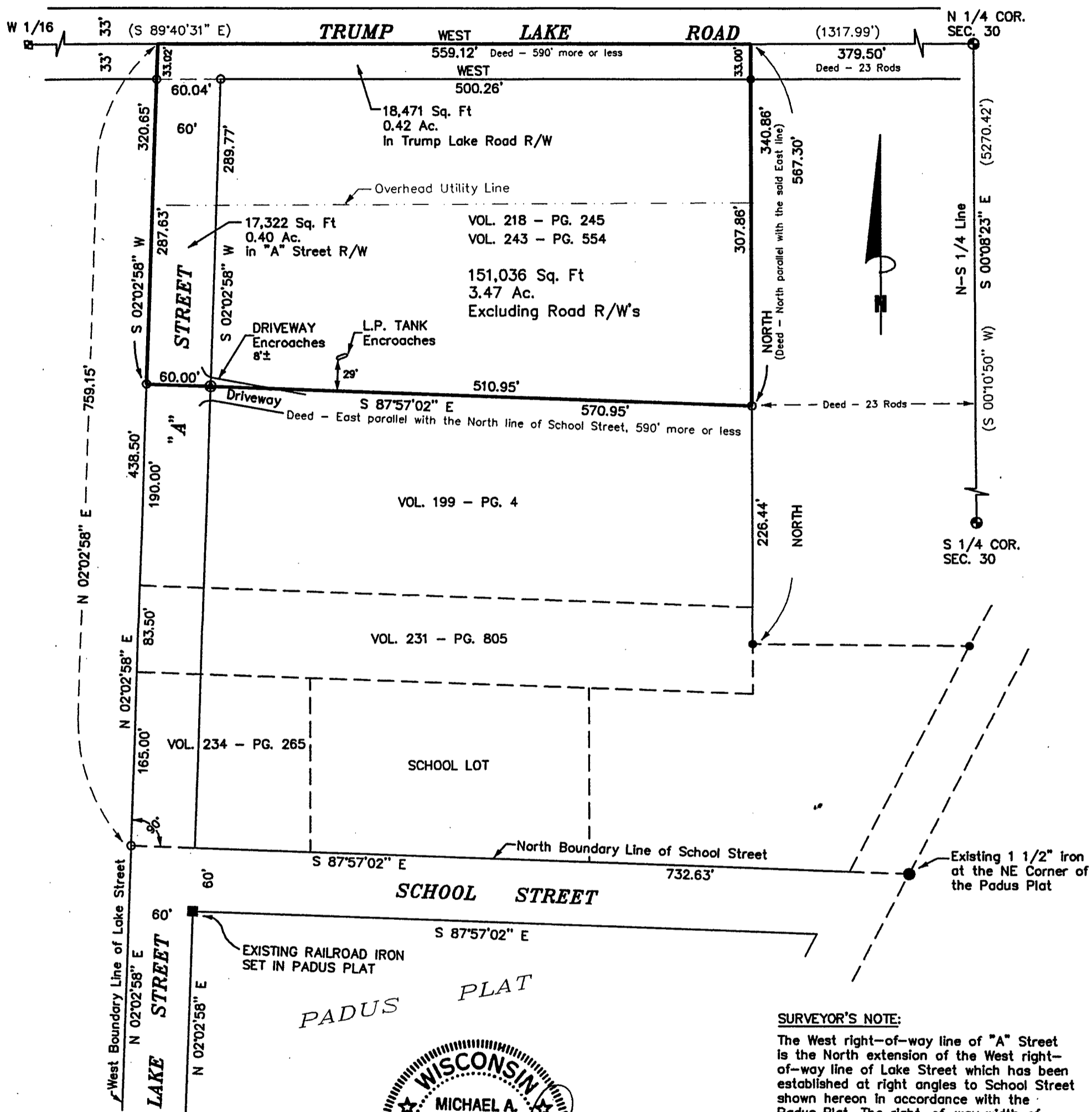

SURVEYOR'S NOTE:

The West right-of-way line of "A" Street is the North extension of the West right-of-way line of Lake Street which has been established at right angles to School Street shown hereon in accordance with the Padus Plat. The right-of-way width of "A" Street is assumed to be 60 feet.

Bearings are referenced to a deed bearing of West along the North line of the NW 1/4 of said Section 30.



Scale 1" = 100'

LEGEND:

- ⊕ EXISTING 2" ALUMINUM PIPE MONUMENT
- ⊠ EXISTING RAILROAD SPIKE
- EXISTING 1 1/2" IRON PIPE
- EXISTING 1" IRON PIPE
- ⊙ SET P.K. NAIL
- SET 3/4" X 24" REBAR
- () U.S.F.S. PLAT DIMENSION

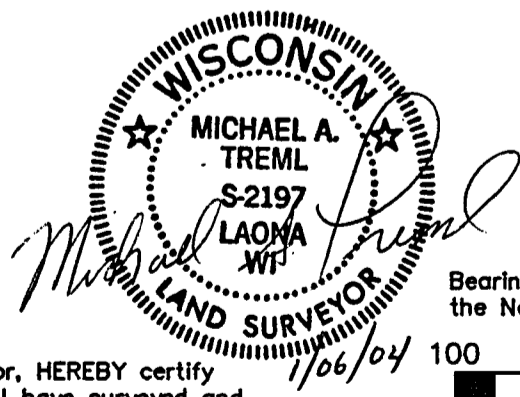

SURVEYOR'S CERTIFICATE:

I, Michael A. Tremel, Registered Land Surveyor, HEREBY certify that by the order of Jerome White, owner: I have surveyed and mapped the hereon described and depicted lands and the within map is a true and correct representation of the lands surveyed to the best of my knowledge and belief.

DATE: JANUARY 06, 2004	TREML LAND SURVEYING, INC. 5134 AIRPORT LANE LAONA, WI 54541 715-674-2923
DWG. NO.: 395-04	