

1-10-14

SURVEY SKETCH

NORTH HALF OF THE NORTHWEST QUARTER OF THE SOUTHWEST QUARTER OF SECTION 30, TOWNSHIP 35 NORTH
RANGE 15 EAST, TOWN OF WABEND, FOREST COUNTY, WISCONSIN

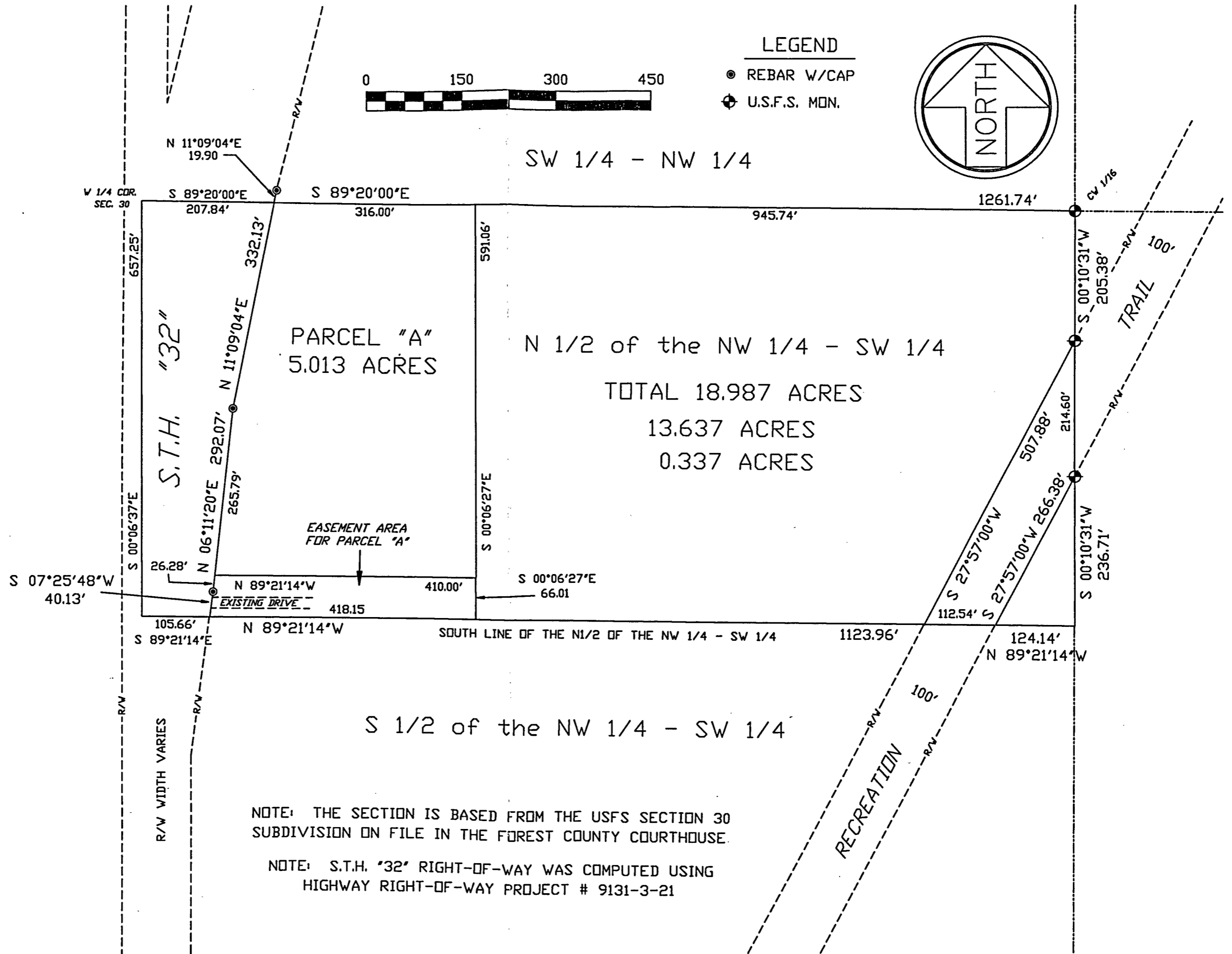

28-01641-0000

28-01641-0001