

7-20-15

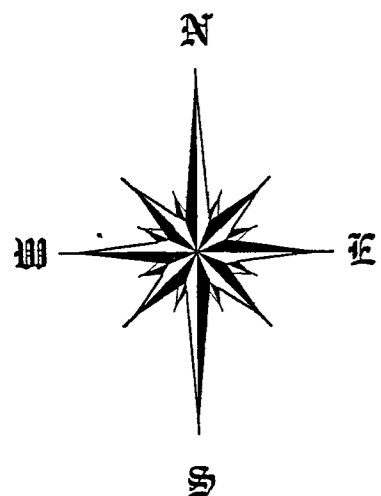

REF: NORTH LINE, NORTHWEST QUARTER ASSUMED TO BEAR WEST

LEGEND

- SET 3/4" x 18" REBAR (WT. 1.50 LBS/FT)
- △ SET RAILROAD SPIKE
- ⊙ FOUND 3/4" REBAR
- ⊙ FOUND 1" PIPE
- ⊙ FOUND 1 1/2" PIPE
- ⊙ FOUND RAILROAD RAIL
- ⊙ FOUND FOREST COUNTY MONUMENT (2 1/2" x 3' ALUM. MON w/ ALUM. CAP)

SCALE: 1" = 100'
DATE: MARCH 18, 2015

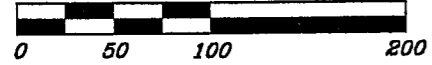

LOCATION \ DESCRIPTION
 PART OF THE NORTHEAST QUARTER OF THE NORTHWEST QUARTER OF SECTION 30, T35N-R15E, TOWN OF WABENO, FOREST COUNTY, WISCONSIN

LOT 1, CSM
DOC No. 190227

LOT 2, CSM
DOC No. 190227

SURVEYORS' CERTIFICATE

I, JEFFREY M. LIEUWEN, PROFESSIONAL LAND SURVEYOR, S-2617, HEREBY CERTIFY THAT I HAVE SURVEYED AND MAPPED THE HEREON DESCRIBED AND DEPICTED LANDS TO MY BEST KNOWLEDGE AND BELIEF.

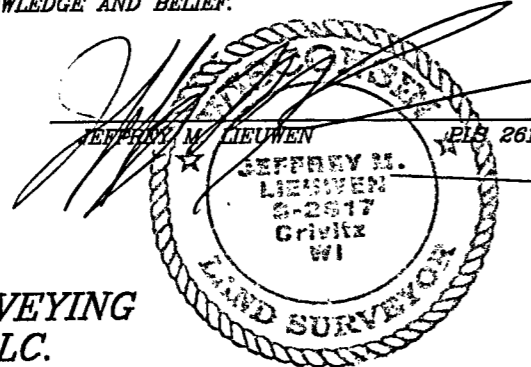

ROB KAMPS LAND SURVEYING & SOIL TESTING, LLC.

JEFFREY M. LIEUWEN, RLS
P.O. BOX 757
CRIVITZ, WISCONSIN 54114-0757
robkampslandsurveying@gmail.com

SURVEYED BY THE ORDER OF:
TIM CLARK
4754 "C" STREET
WABENO, WISCONSIN 54588

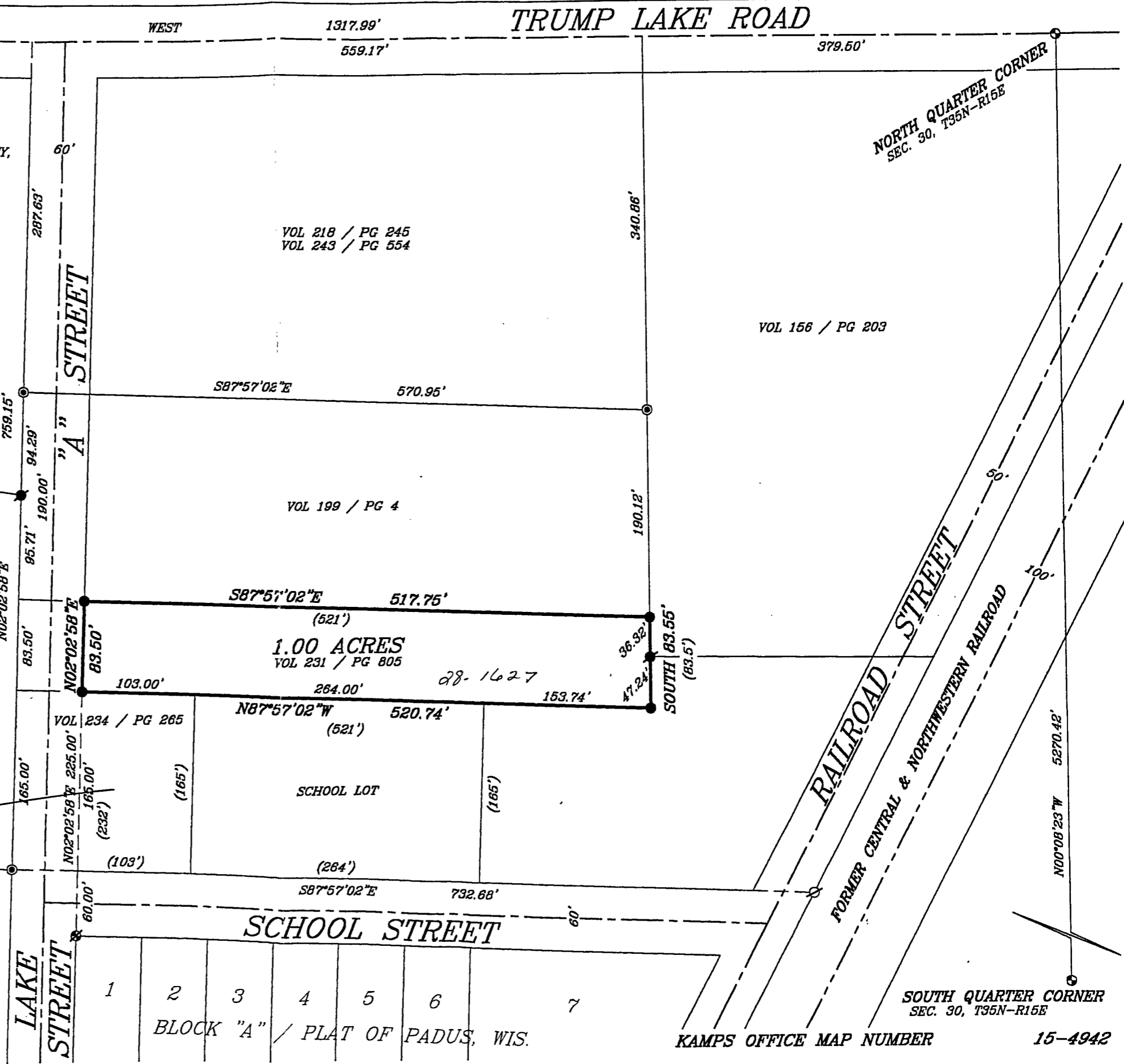

KAMPS OFFICE MAP NUMBER

15-4942