

30-35-15

RECEIVED

MAR - 3 18

CO. TREASURER

PLAT OF SURVEY

LOT 15 AND PART OF LOT 16 OF SCHAUER'S PLAT
LOCATED IN PART OF GOV'T LOT 1, SECTION 30 T35N, R15E,
TOWN OF WABENO, FOREST COUNTY, WISCONSIN

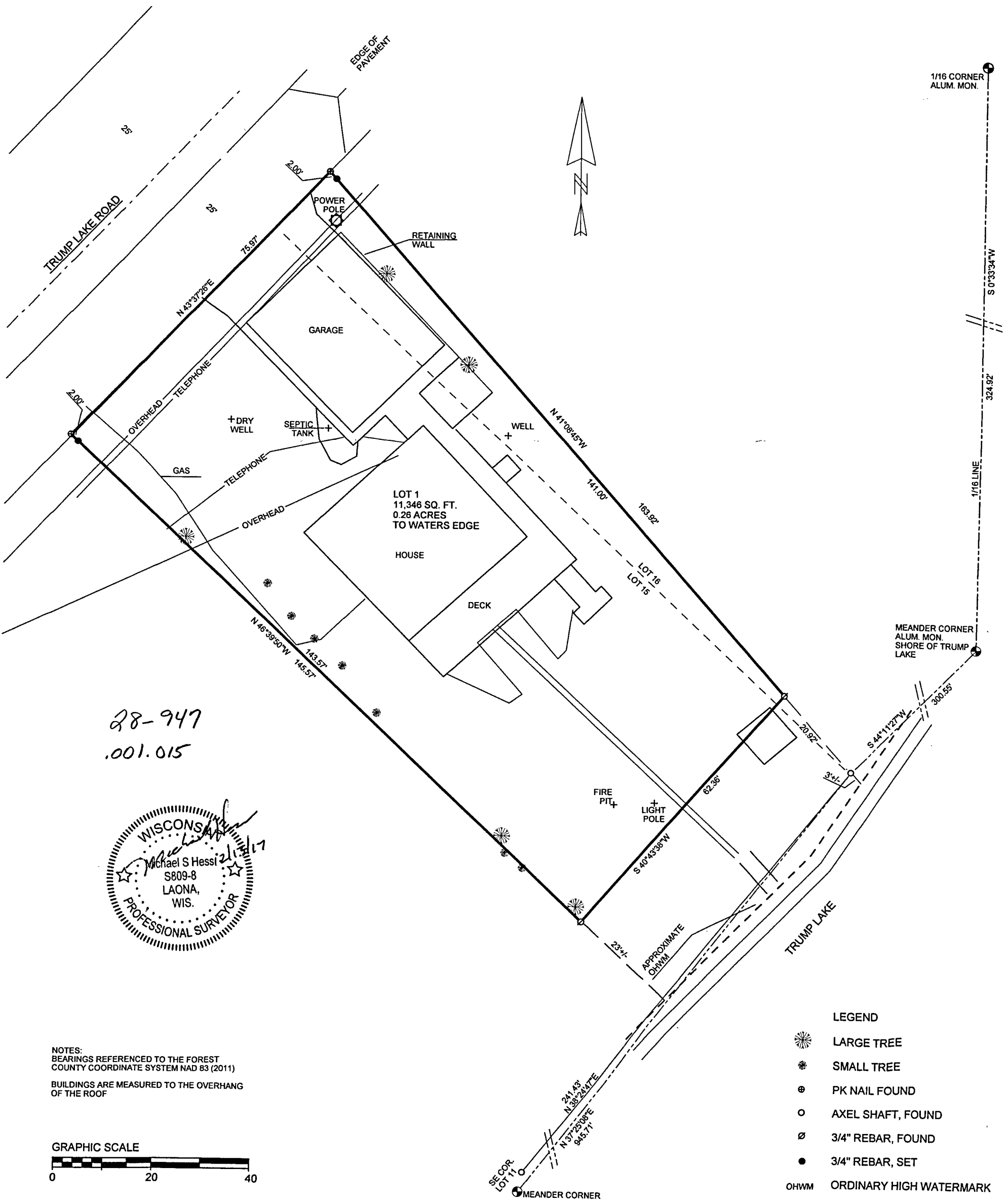

28-947
.001.015



NOTES:
BEARINGS REFERENCED TO THE FOREST
COUNTY COORDINATE SYSTEM NAD 83 (2011)
BUILDINGS ARE MEASURED TO THE OVERHANG
OF THE ROOF

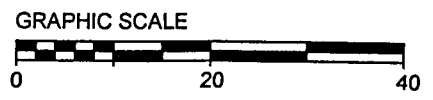

- LEGEND
- LARGE TREE
 - SMALL TREE
 - PK NAIL FOUND
 - AXEL SHAFT, FOUND
 - 3/4" REBAR, FOUND
 - 3/4" REBAR, SET
 - OHWM ORDINARY HIGH WATERMARK