

Part of the SE 1/4 of the NW 1/4 and the SW 1/4 of the NE 1/4 and the SE 1/4 of the NE 1/4, All in Section 30, Township 35 North, Range 15 East, Town of Wabeno, Forest County, Wisconsin

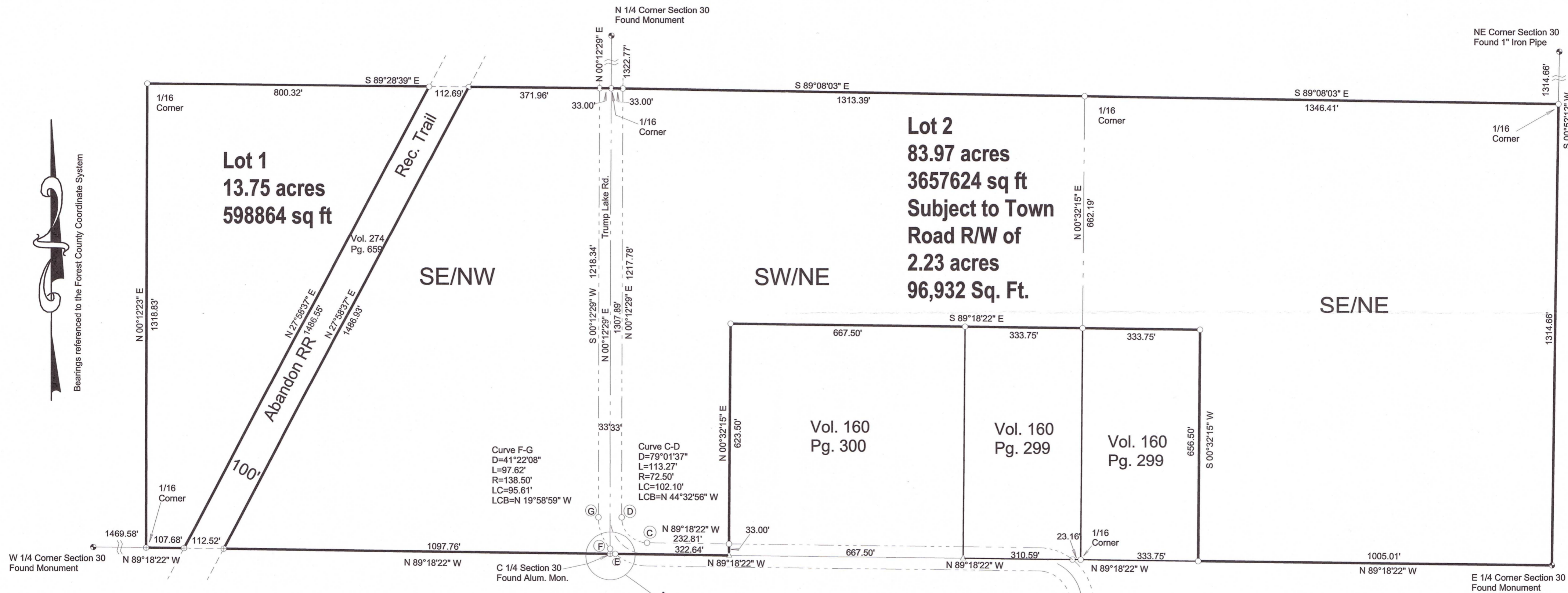

Bearings referenced to the Forest County Coordinate System

SCALE

1" = 150'

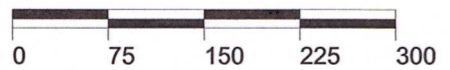

LEGEND

- Set 1" X 24" Iron Pipe Weighing min. 1.13 lb./lin.ft.
- Found 1" Iron Pipe
- ⊕ Found 1" Alum. Mon.
- △ Calculated Position
- ⊙ Found PLS Corner Monument as described



I, Charles L. Oleinik, Professional Land Surveyor in the State of Wisconsin, hereby certify: that I have surveyed and mapped the parcel shown hereon; that said survey and map are correct to the best of my knowledge and belief; that I have complied with the applicable requirements of Chapter A-E 7 of Wisconsin Administrative Code in completion thereof.

Charles L. Oleinik 9-1-21
 Charles L. Oleinik, PLS Date

FOREST CO SURVEYOR
 FILE # 351530-20210901
 DATE _____ BY _____

NORTH COAST SURVEYING 1715 MELODY LANE RHINELANDER, WI 54501 715-490-0892 NORTHCOASTSURVEYING.COM		
Boundary Survey for: Julie Calhoun		
Drawing # 2120	Date 9/1/2021	Drafted by CLO