

MAP OF SURVEY

OF ALL OF LOTS 10 & 11 OF THE SCHAUER'S PLAT
 LOCATED IN PART OF GOVERNMENT LOT 1 SECTION 30,
 TOWNSHIP 35 NORTH RANGE 15 EAST TOWN OF WABENO,
 FOREST COUNTY WISCONSIN

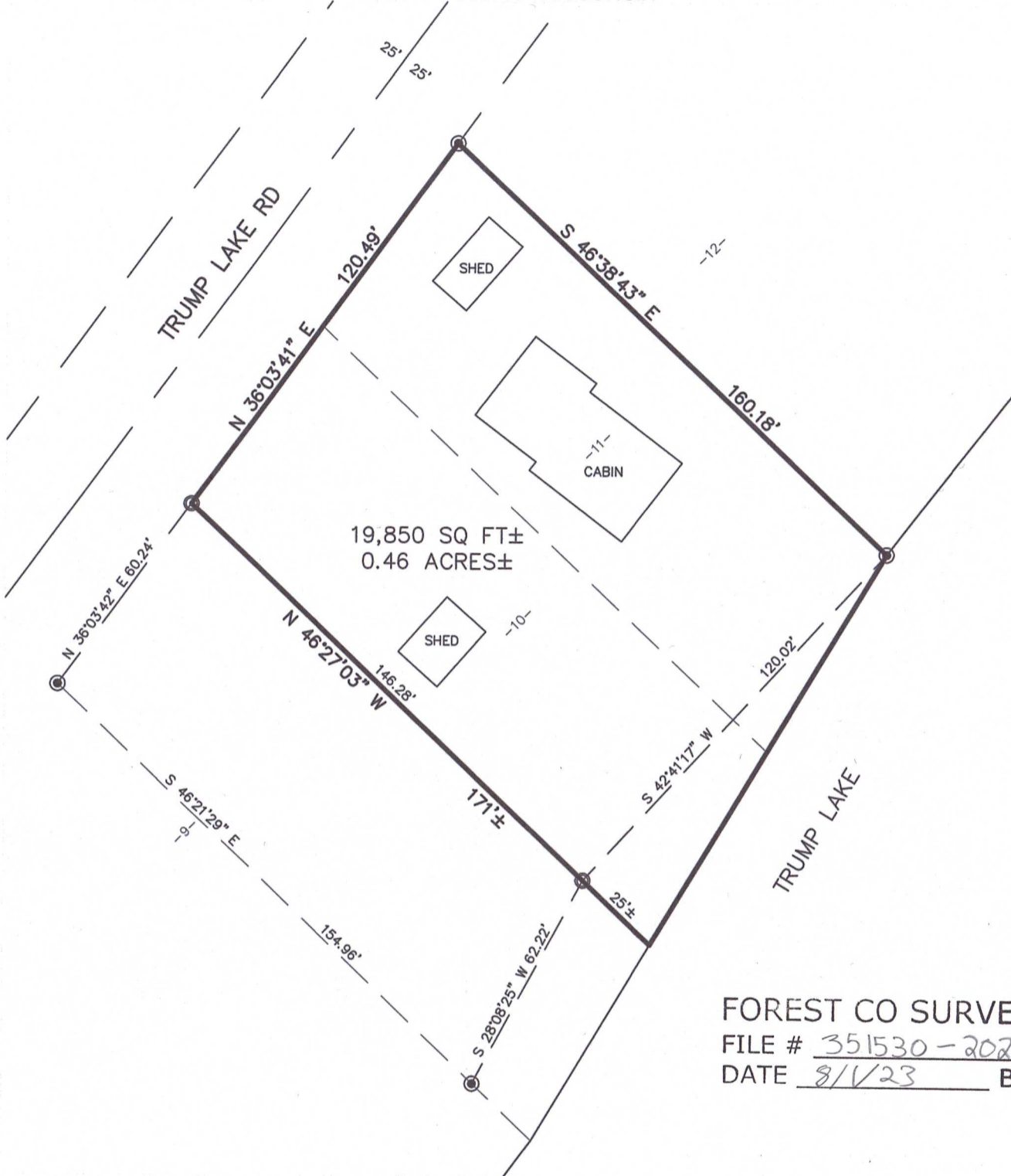

FOREST CO SURVEYOR
 FILE # 351530-20230714
 DATE 8/1/23 BY KL

I, CHARLEY G BRINKMEIER, PROFESSIONAL LAND SURVEYOR S-2517, DO HEREBY CERTIFY THAT BY THE DIRECTION OF CARL SCHESSLER I SURVEYED AND MAPPED THE PROPERTY HEREON. I FURTHER CERTIFY THAT THIS MAP IS A TRUE AND CORRECT REPRESENTATION OF SAID SURVEY, AND THAT THIS SURVEY IS CORRECT TO THE BEST OF MY KNOWLEDGE AND BELIEF.

ALSO THAT I HAVE FULLY COMPLIED WITH THE PROVISIONS OF CHAPTER AE-1 OF THE WISCONSIN STATUTES.

Charley G Brinkmeier
 CHARLEY G BRINKMEIER S-2517
 JULY 14 2023

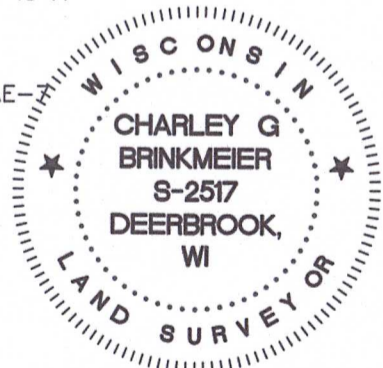

- 1.3" X 18" RE-BAR WEIGHING 1.50 LBS/LINEAL FOOT SET
- FOUND 2" I. PIPE
- ◎ FOUND 1" I. PIPE
- ▲ FOUND PK NAIL OR RR SPIKE
- FOUND GOV'T CORNER
- () RECORD DATA

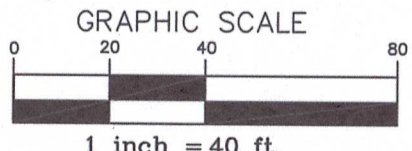

SURVEY PROVIDED BY: CORNERSTONE SURVEYING W12890 HWY I DEERBROOK WI 54424 715-216-3234	SURVEYED FOR: CARL SCHESSLER 1400 E RACINE AVE WAUKESHA WI 53186	BEARING REFERENCE: TO THE FOREST COUNTY COORDINATE SYSTEM
--	---	---

SHEET 1 OF 1