

W.G. Dobbratz
10/12/77

PLAT OF SURVEY

OF PART OF GOV'T. LOT 4 OF THE
SE 1/4 OF SECTION 31, AND PART
OF THE SW 1/4 OF THE SE 1/4 OF
SECTION 31, BOTH OF TOWNSHIP
35 NORTH, RANGE 15 EAST.

PREPARED FOR: MR. HUETTL

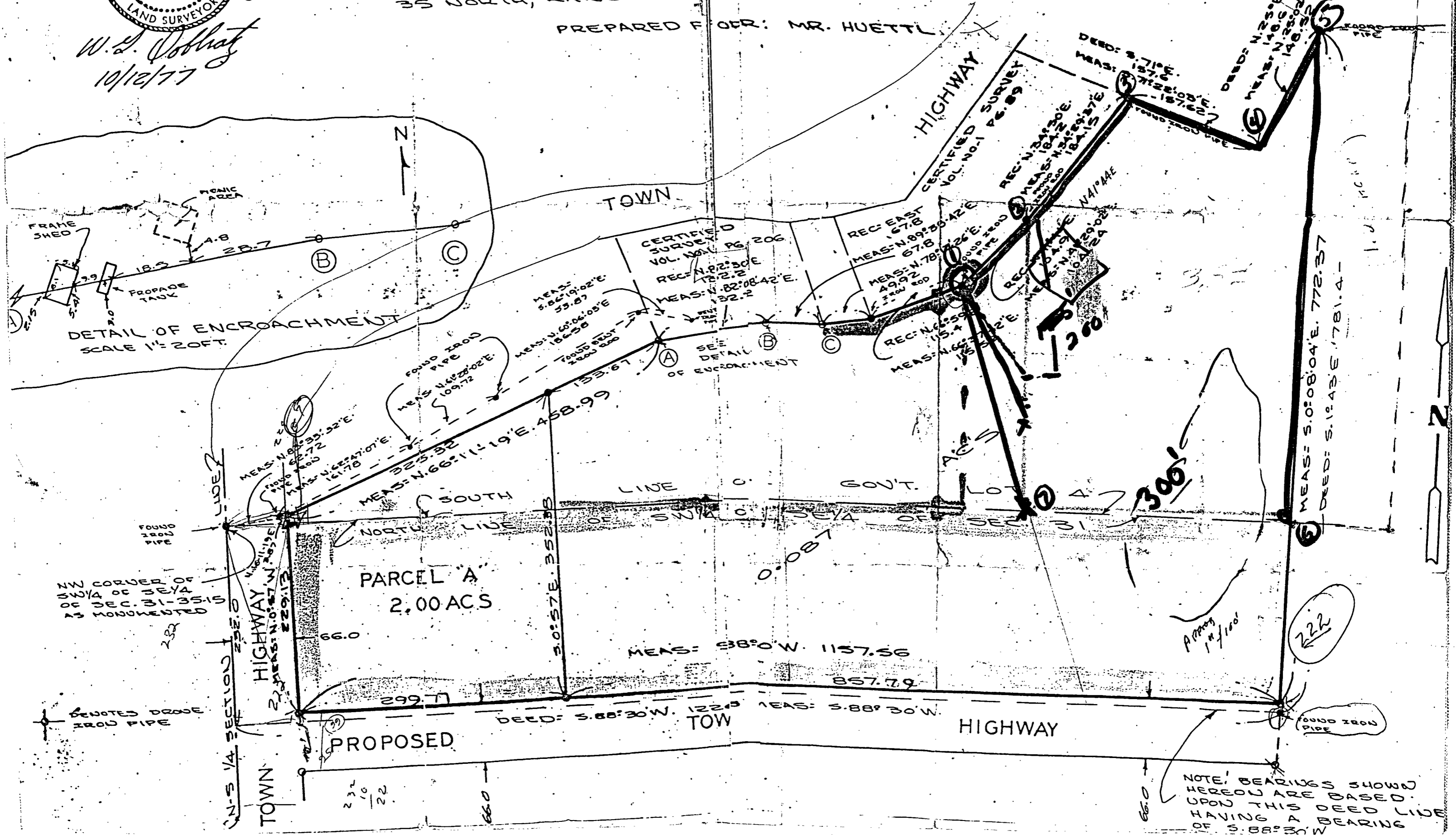

DETAIL OF ENCROACHMENT
SCALE 1" = 20 FT.

PARCEL "A"
2.00 ACS

HIGHWAY
CERTIFIED SURVEY
VOL. NO. 1 PG. 89

CERTIFIED SURVEY
VOL. NO. 1 PG. 206
REC. N. 82° 30' E
122.2
MEAS. N. 82° 08' 42" E
32.2

REC. EAST
167.0
MEAS. N. 89° 35' 42" E
67.8
MEAS. N. 78° 12' 26" E
49.9
REC. N. 82° 30' E
122.2
MEAS. N. 82° 08' 42" E
32.2

REC. N. 24° 30' E
MEAS. N. 24° 30' E
100.0
REC. N. 10° 49' E
MEAS. N. 10° 49' E
100.0

DEED: S. 71° 19' E
MEAS: 157.6
DEED: N. 23° 56' E
MEAS: 146.3
DEED: N. 23° 56' E
MEAS: 146.3

MEAS: 5.0° 08' 04" E. 772.37
DEED: S. 12° 43' E. 1781.4

MEAS: S 88° 0' W. 1157.56

DEED: S. 88° 30' W. 122.2
MEAS: S. 88° 30' W.

NOTE: BEARINGS SHOWN
HEREON ARE BASED
UPON THIS DEED LINE
HAVING A BEARING
OF S. 88° 30' W