

PLAT OF SURVEY

OF LOT 12 IN RUMMEL'S 2ND PLAT, AS RECORDED IN FOREST COUNTY RECORDS, BEING A PART OF GOV'T. LOT 5 IN SECTION 31, TOWNSHIP 35 NORTH, RANGE 15 EAST, IN FOREST COUNTY, WISC.

PREPARED FOR: THE BROWN'S

TABLE OF ACREAGE

LOT 12---7,099.11 SQ.FT. =0.1630 AC. TO MEANDER LINE
 611 + SQ.FT. =0.0140+AC. BETWEEN MEANDER LINE AND WATERS EDGE OF LAKE

 7,710.11+SQ.FT. =0.1770+AC. GROSS AREA IN LOT 12

LEGEND

- DENOTES DROVE A 3/4" DIA. IRON PIPE
- ⊗ DENOTES DROVE A 1" DIA. IRON PIPE
- DENOTES DROVE A 1" DIA. IRON PIPE IN PLACE OF A FOUND 2" DIA. IRON PIPE
- DENOTES FOUND A 1 1/4" DIA. IRON PIPE
- DENOTES FOUND A 1" DIA. IRON PIPE
- RIA- DENOTES RECORDED AS
- MIA- DENOTES MEASURED AS
- ✓ DENOTES NOT TO SCALE

SURVEYOR'S CERTIFICATE I, HEREBY CERTIFY THAT THIS SURVEY IS CORRECT AND TO THE BEST OF MY KNOWLEDGE AND BELIEF, ACCORDING TO MONUMENTATION FOUND AND THAT THIS SURVEY IS SUBJECT TO ALL EASEMENTS OF RECORD.

Wayne G. Dobbratz 8/21/96

NOTES BEARINGS SHOWN HEREON ARE BASED UPON A RECORDED BEARING OF N.47°-30'E. ALONG THE S'LY LINE OF LOT 12 ALSO THERE IS NO RECORDED RIGHT OF WAY WIDTH OF TRUMP LAKE RD. EXISTING BLDG'S. ON LOT 12 WERE NOT LOCATED AT THE OWNERS REQUEST.

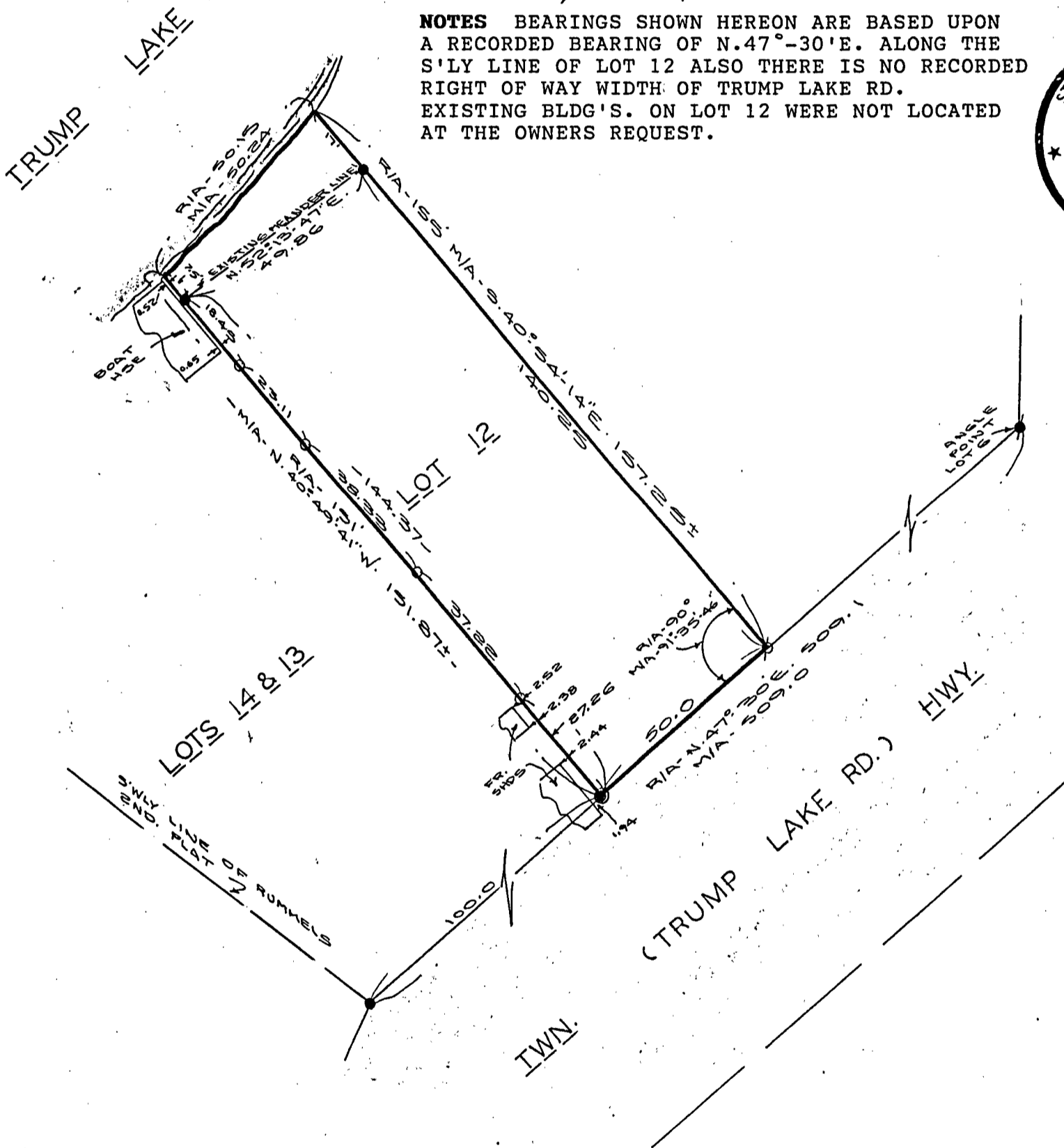
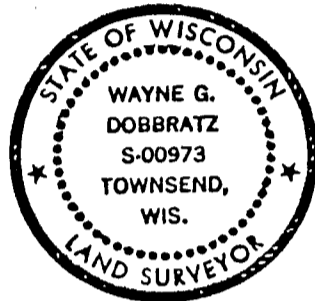

STATEMENT BY LAND OWNER

AS OWNER OF THE LANDS SHOWN HEREON, BEING SURVEYED BY WAYNE G. DOBBRATZ, LAND SURVEYOR NO. S-973, I HEREBY WAIVER PARTS OF THE WISCONSIN ADMINISTRATIVE CODE A-E 7, SAID PARTS BEING 7.01 (1), 7.04 AND 7.05 (2).

OWNER *Winta Brown* DATE *Aug 20 '96*