

PLAT OF SURVEY

For Kenneth Kitchen & Beryl Van Dyck
 Being Part of Gov't Lots 1 & 2 of Section 31,
 T35N, R15E, Town of Wabeno, Forest County, Wisconsin

SURVEYED BY: MICHAEL A. TREML R.L.S.
 RT. 1, BOX 71
 LAONA, WI 54541
 (715) 674-2923

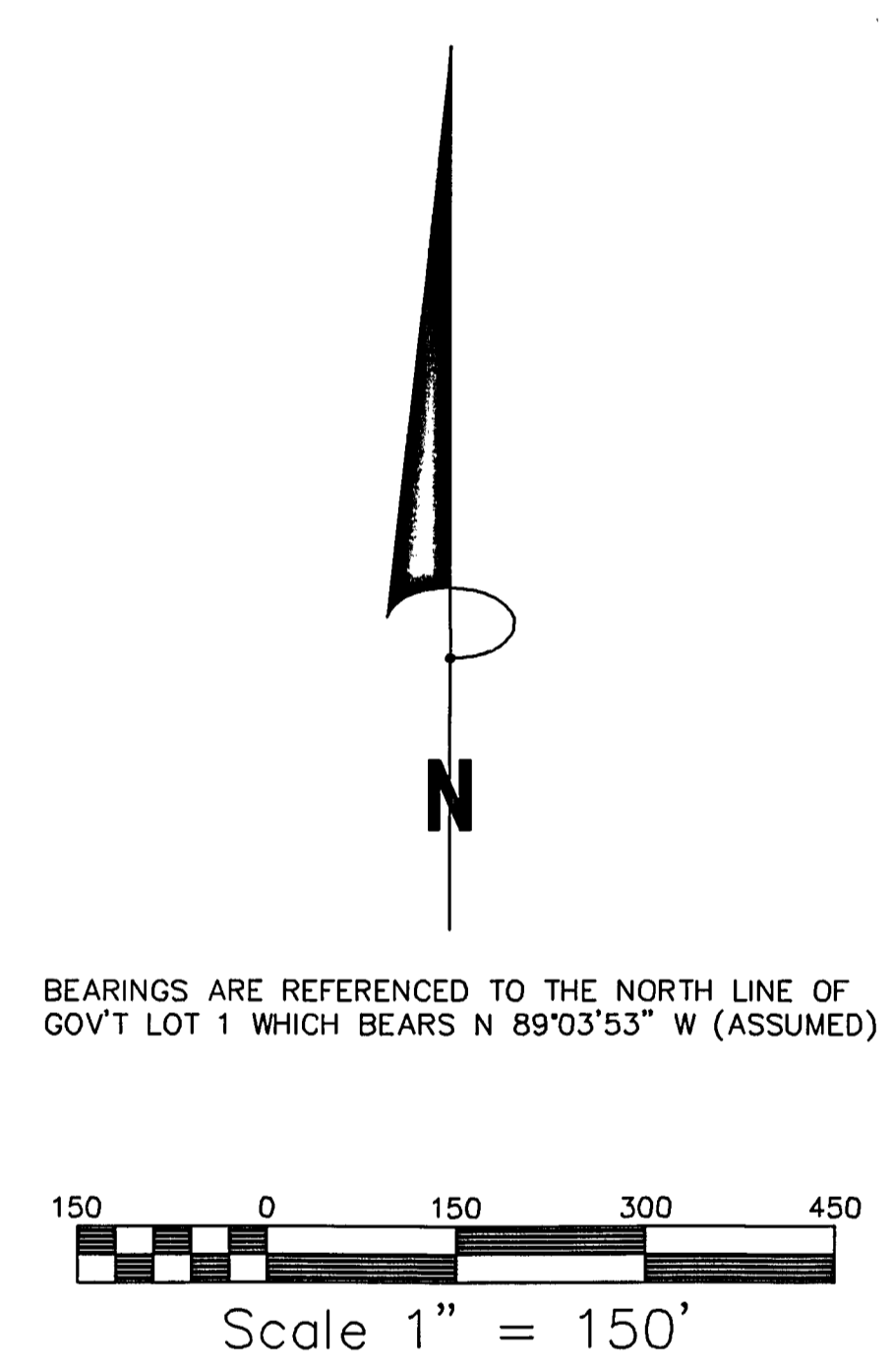
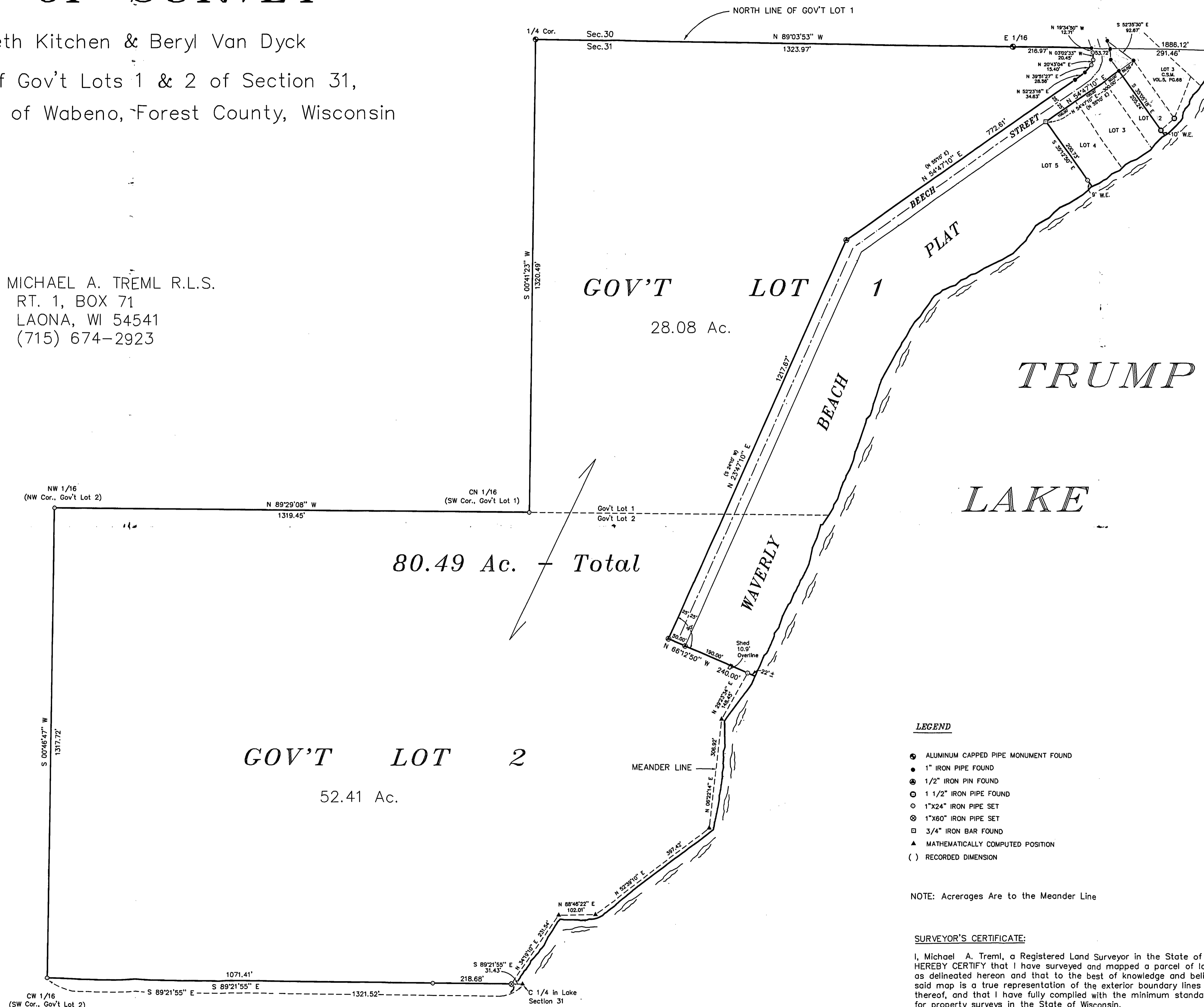
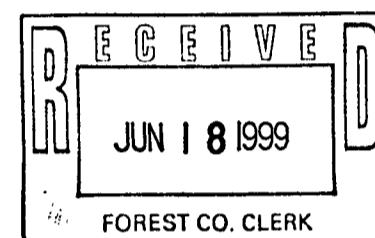

- LEGEND**
- ⊕ ALUMINUM CAPPED PIPE MONUMENT FOUND
 - 1" IRON PIPE FOUND
 - ⊙ 1/2" IRON PIN FOUND
 - ⊖ 1 1/2" IRON PIPE FOUND
 - 1"x24" IRON PIPE SET
 - ⊗ 1"x60" IRON PIPE SET
 - ⊠ 3/4" IRON BAR FOUND
 - ▲ MATHEMATICALLY COMPUTED POSITION
 - () RECORDED DIMENSION

NOTE: Acrerages Are to the Meander Line

SURVEYOR'S CERTIFICATE:
 I, Michael A. Tremel, a Registered Land Surveyor in the State of Wisconsin
 HEREBY CERTIFY that I have surveyed and mapped a parcel of land
 as delineated hereon and that to the best of knowledge and belief
 said map is a true representation of the exterior boundary lines
 thereof, and that I have fully complied with the minimum standards
 for property surveys in the State of Wisconsin.



DATE: JUNE 4, 1999
 DWG. NO.: 060/99