

**TRUMP
LAKE**

6

NORDIN & ASSOC., INC.

PROFESSIONAL LAND SURVEYORS
N5841 STATE HWY. "47-55" SHAWANO, WI 54166
(715) 526-3638 FAX (715) 524-9922

MAP OF PART OF LOT 7, RUMMEL'S SECOND
PLAT, LOCATED IN GOVERNMENT LOT 5,
SECTION 31, T.35N., R.15E., TOWN OF
WABENO, FOREST COUNTY, WISCONSIN.

DRAWN BY	CLIFF	SCALE	1" = 30'	CLIENT	RAY SMITH
DATE	4/22/2006	REVISED		NOTES NO.	13128

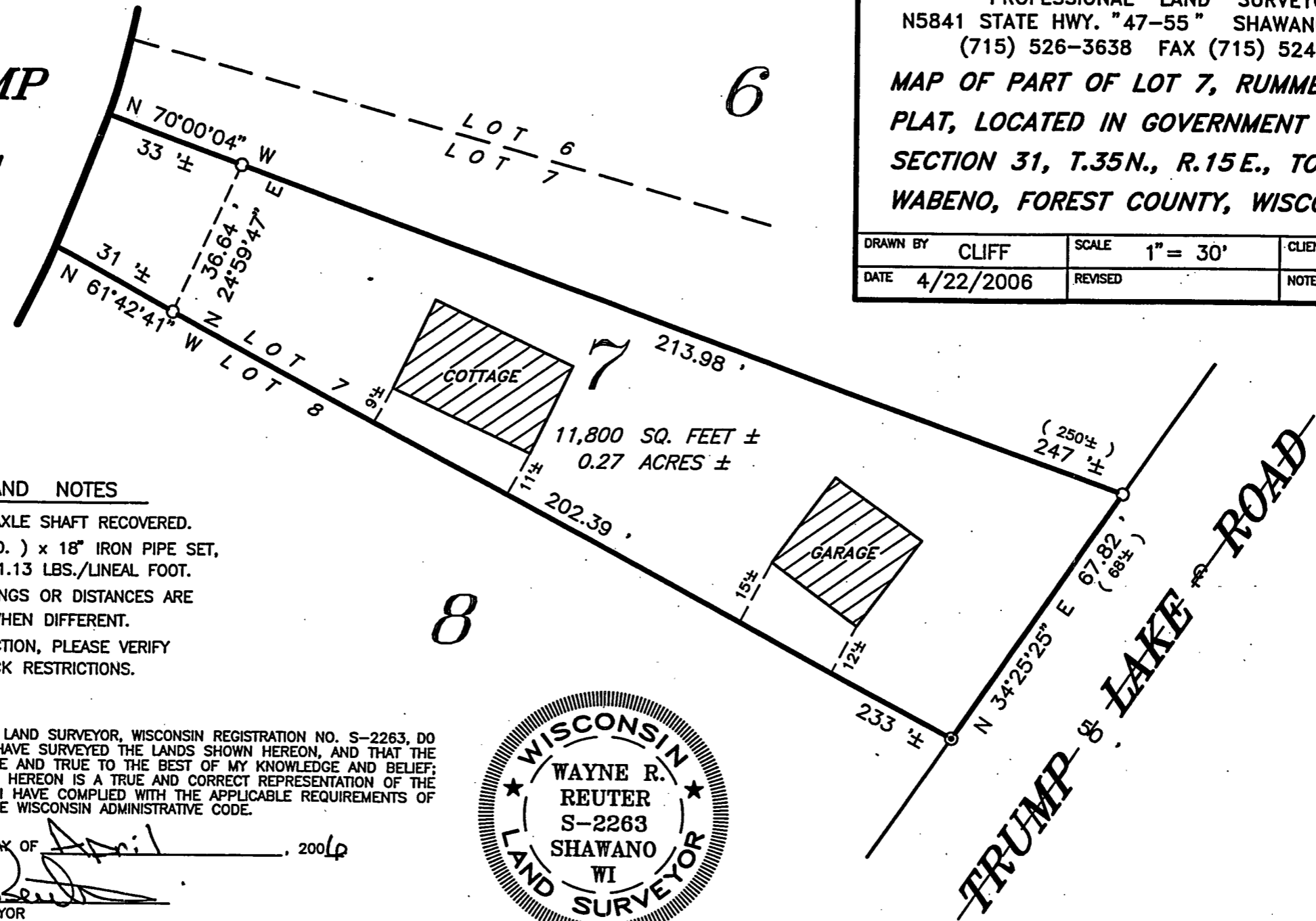

8

LEGEND AND NOTES

- ⊙ DENOTES IRON AXLE SHAFT RECOVERED.
 - DENOTES 1" (O.D.) x 18" IRON PIPE SET, MIN. WEIGHT = 1.13 LBS./LINEAL FOOT.
- RECORDED AS BEARINGS OR DISTANCES ARE SHOWN IN () WHEN DIFFERENT.
PRIOR TO CONSTRUCTION, PLEASE VERIFY CURRENT SETBACK RESTRICTIONS.

I, WAYNE R. REUTER, LAND SURVEYOR, WISCONSIN REGISTRATION NO. S-2263, DO HEREBY CERTIFY THAT I HAVE SURVEYED THE LANDS SHOWN HEREON, AND THAT THE SAID SURVEY IS ACCURATE AND TRUE TO THE BEST OF MY KNOWLEDGE AND BELIEF; THAT THE MAP AS SHOWN HEREON IS A TRUE AND CORRECT REPRESENTATION OF THE SAID SURVEY, AND THAT I HAVE COMPLIED WITH THE APPLICABLE REQUIREMENTS OF SECTION A-E 7.01 OF THE WISCONSIN ADMINISTRATIVE CODE.

DATED THIS 22nd DAY OF April, 2006

Wayne R. Reuter
WAYNE R. REUTER, SURVEYOR

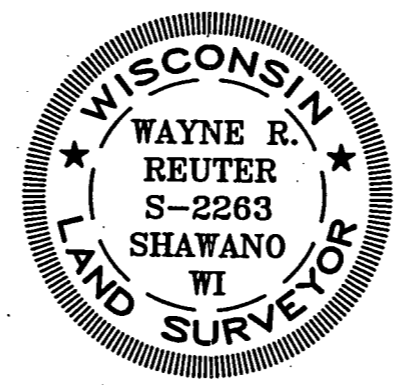

BEARINGS REFERENCED TO
THE CENTERLINE OF TRUMP
LAKE ROAD AS N 34°25'25" E.

* 6-7-06

