

LOTS 21 AND 22 OF THE WAVERLY BEACH PLAT IN GOV'T LOT 2, SECTION 31, T35N, R15E,

TOWN OF WABENO,
FOREST COUNTY, WISCONSIN

AREA

0.87 ACRES -
37,906 SQ. FT.

NOT INCLUDING AREA BETWEEN
MEANDER LINE AND SHORELINE

NOTE: TREELINE LOCATIONS ARE APPROX

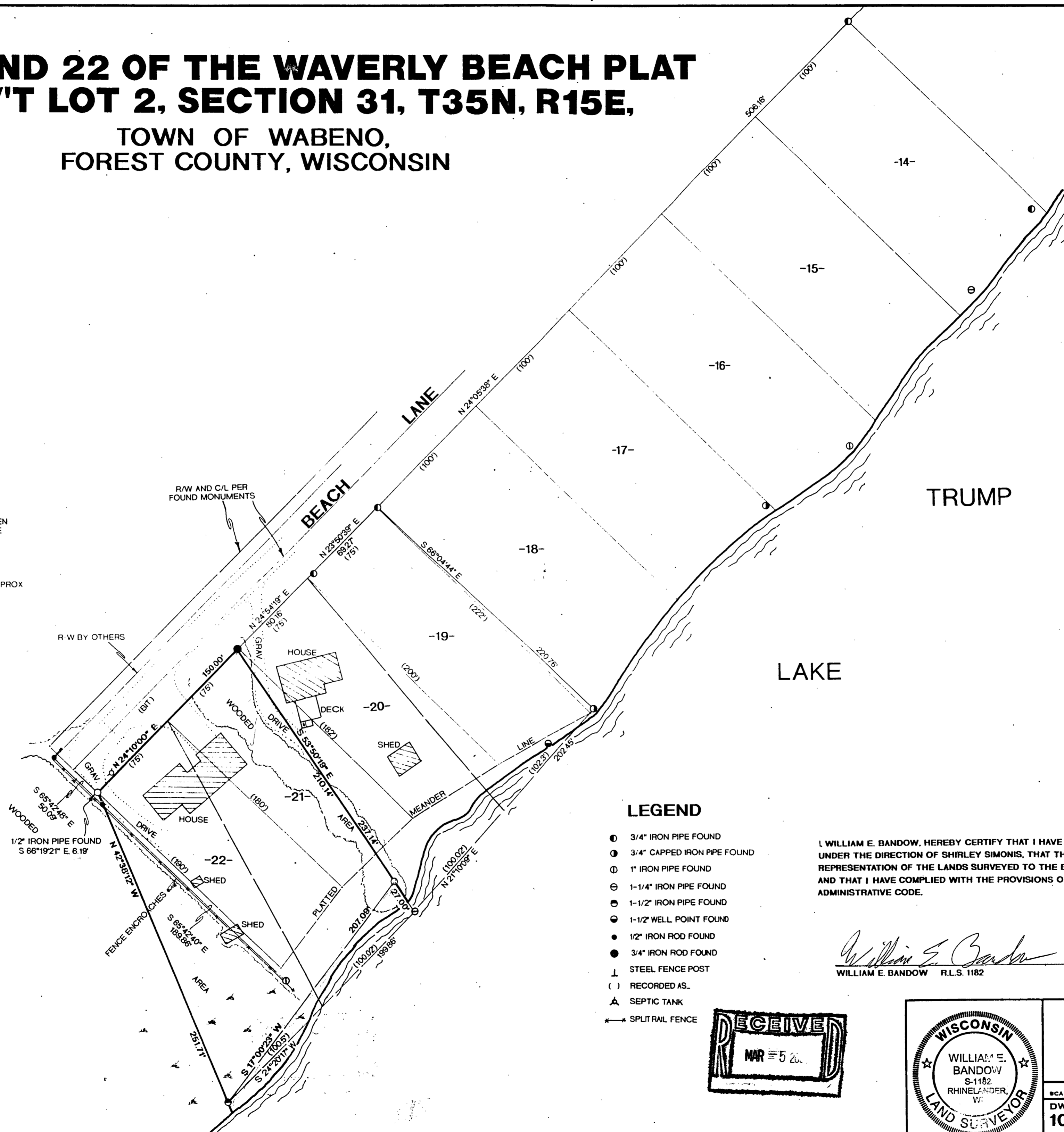

LEGEND

- ⊙ 3/4" IRON PIPE FOUND
- ⊙ 3/4" CAPPED IRON PIPE FOUND
- ⊙ 1" IRON PIPE FOUND
- ⊙ 1-1/4" IRON PIPE FOUND
- ⊙ 1-1/2" IRON PIPE FOUND
- ⊙ 1-1/2" WELL POINT FOUND
- 1/2" IRON ROD FOUND
- 3/4" IRON ROD FOUND
- ⊥ STEEL FENCE POST
- () RECORDED AS..
- △ SEPTIC TANK
- SPLIT RAIL FENCE

I WILLIAM E. BANDOW, HEREBY CERTIFY THAT I HAVE SURVEYED THE ABOVE PARCEL OF LAND UNDER THE DIRECTION OF SHIRLEY SIMONIS, THAT THE ABOVE MAP IS A TRUE AND CORRECT REPRESENTATION OF THE LANDS SURVEYED TO THE BEST OF MY KNOWLEDGE AND BELIEF, AND THAT I HAVE COMPLIED WITH THE PROVISIONS OF A-E 7 OF THE WISCONSIN ADMINISTRATIVE CODE.

William E. Bandow
WILLIAM E. BANDOW R.L.S. 1182

11-7-00
DATE

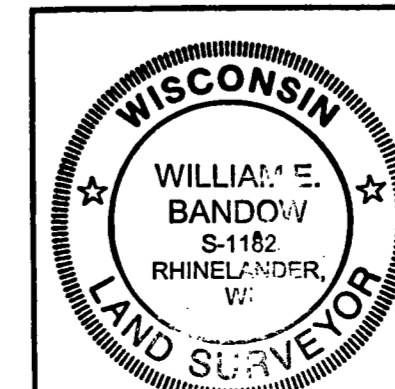
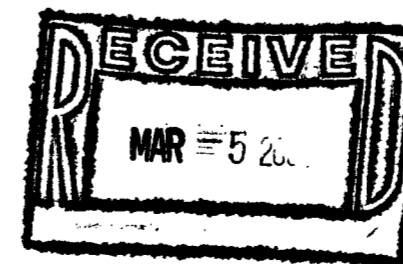

SURVEY FOR
**SIMONIS
FAMILY TRUST**

SCALE: 1" = 50' DATE: 07NOV00 DWN. BY: KAZ
DWG. NO. **10,220** GENISOT AND ASSOCIATES, INC.
RHINELANDER, WIS.