

Part of  
**Gov't Lot 2, Section 31,**  
**Township 35 North, Range 15 East,**  
**Town of Wabeno,**  
**Forest County, Wisconsin**

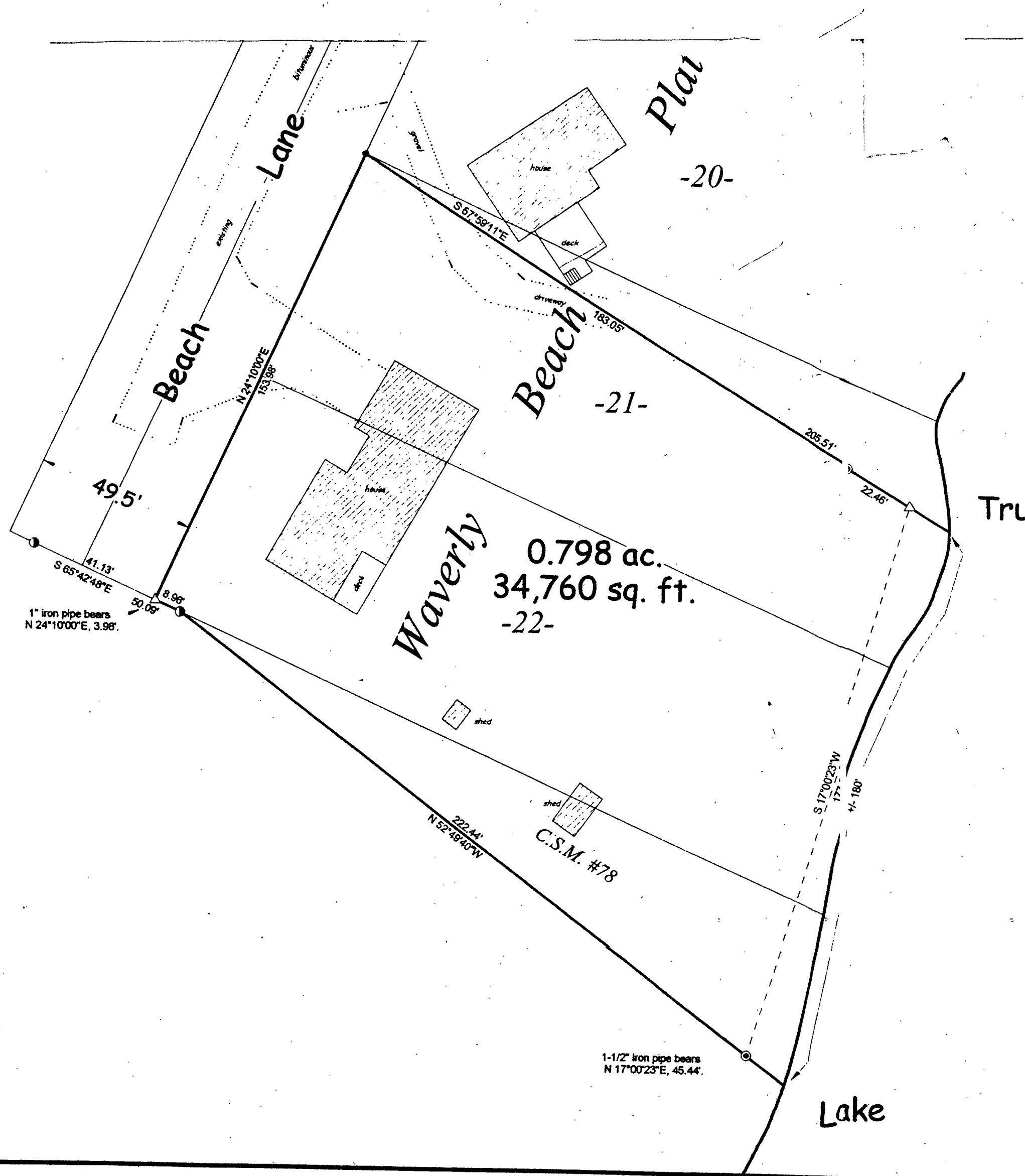

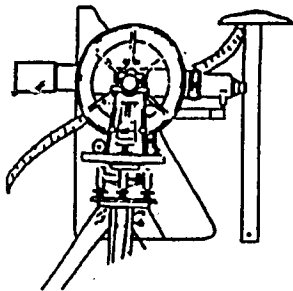

# Genisot & Associates, Inc.

**LAND SURVEYORS**

---

---

---

P.O. Box 598 • 1512 Eagle Street • Rhinelander, Wisconsin 54501  
Phone (715) 362-4086 • FAX (715) 362-5330

REGISTERED SURVEYORS  
WILLIAM E. BANDOW  
RUSSELL F. BROWN  
KEITH A. ZARM

## DESCRIPTION TO ACCOMPANY MAP # 10220-2

A parcel of land located in part of Gov't. Lot 2, Section 31, T 35 N, R 15 E, Town of Wabeno, Forest County, Wisconsin described as follows: Commencing at the northwest corner of Lot 21 of "Waverly Beach Plat" and point of beginning, thence S 57°59'11" E a distance of 205.51' to a point on the westerly shoreline of Trump Lake, thence along the meander line of said lake S 17°00'23" W a distance of 177.39' to an iron pipe and end of meander line, thence leaving said shoreline N 52°49'40" W a distance of 222.44' to an iron pipe, thence N 65°42'48" W a distance of 8.96' to a point on the easterly right of way line of Beach Lane, thence along said right of way line N 24°10'00" E a distance of 153.98' to the point of beginning.

Parcel contains 0.798 acres (34,760 sq. ft.).

Subject to easements, restrictions, reservations and right of way of record or in use.

Including those lands lying between the above described meander line and the normal high water mark of Trump Lake.