

8-16-12

HARRY (JESS) SMITH, RLS

Job No. 12-5688
Dwg. No. 5688 CLEMENTS



Northeast
Surveying, Inc.

Registered Wisconsin Land Surveyors

13418 LOGAN ROAD
SURING WI. 54174
920-842-2426

PLAT OF SURVEY

N1/4 COR.
SEC. 31
2" AL. MON.

All of Lot 12 of Waverly Beach Plat being part of Government Lots 1 and 2,
Section 31, Township 35 North, Range 15 East, Town of Wabeno, Forest County, Wisconsin.



863.78'
N89°03'53"W

1022.34'
1886.12'

MEANDER CORNER
SEC. 31
2" ALUM. MON.

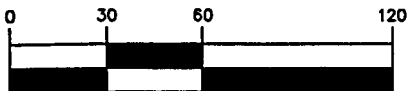

GRAPHIC SCALE
1 inch = 60 ft.

PRIOR TO ANY CONSTRUCTION OR OTHER LAND
USE ACTIVITY, ALL BUILDING SETBACKS AND
OTHER LAND USE REQUIREMENTS SHOULD BE
VERIFIED BY THE FOREST COUNTY ZONING OFFICE.

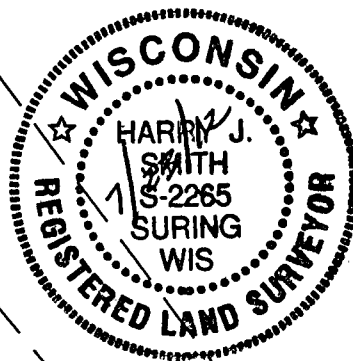

EXISTING FOREST COUNTY
MONUMENT AS SHOWN

- SET 1"x 24" IRON PIPE
weighing 1.68 lbs./lin. ft.
- EXISTING 1" IRON PIPE
- ⊕ EXISTING .75" IRON PIPE
- ⊙ EXISTING 1/2" IRON ROD



Bearings referenced to the NORTH line of
the NE 1/4 of Section 31, T35N R15E,
ASSUMED TO BEAR N89°03'53"W

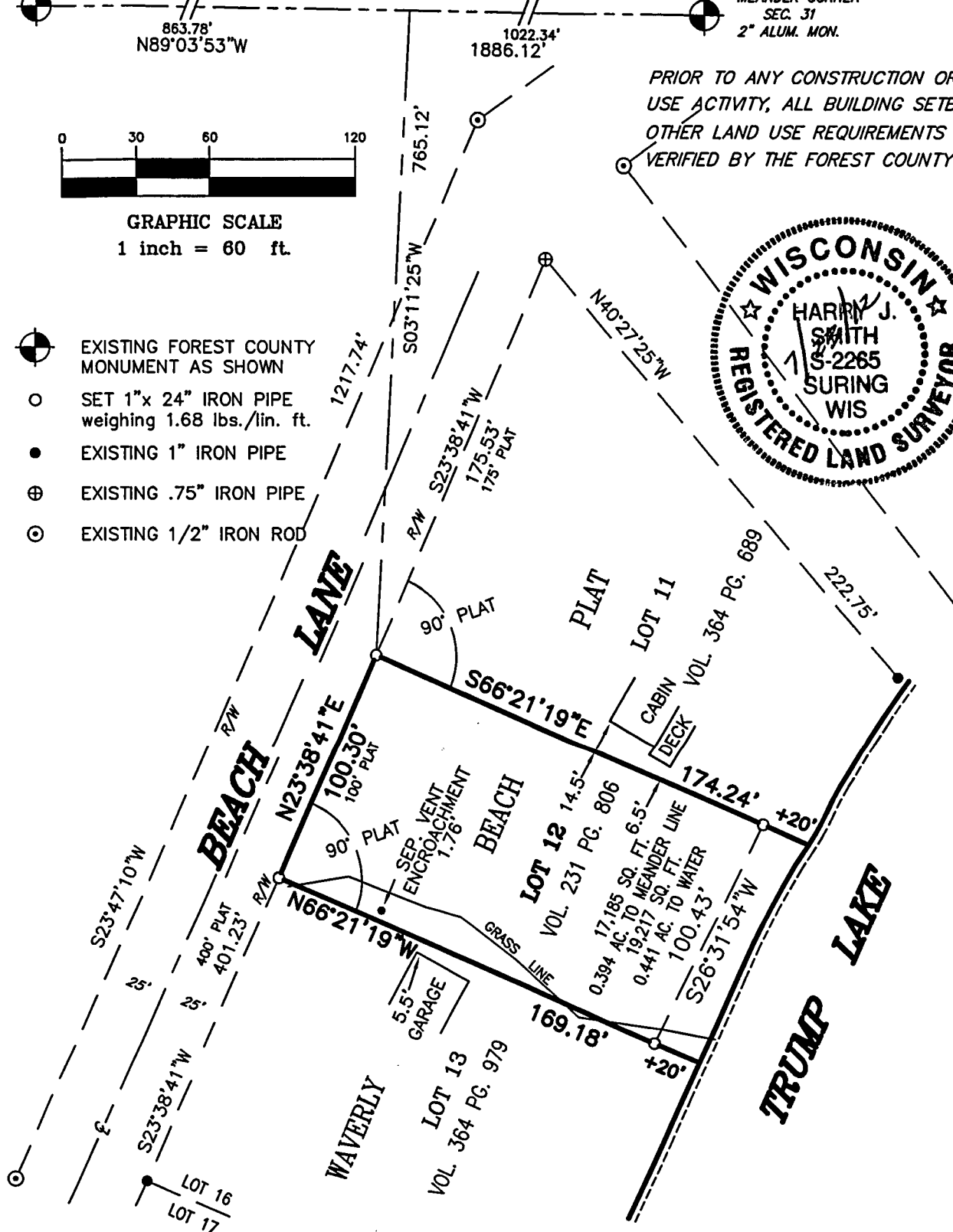

SURVEYOR'S CERTIFICATE:

I, Harry J. Smith, Registered Land Surveyor, do hereby certify: That by the order and under the direction of Judith M. Clements, owners; I have surveyed, and mapped all of Lot 12 of Waverly Beach Plat being part of Government Lots 1 and 2, Section 31, Township 35 North, Range 15 East, Town of Wabeno, Forest County, Wisconsin.

I, further certify that the within map is a true and correct representation of the exterior boundaries of the lands surveyed and that I have fully complied with the provisions of the State of Wisconsin in the surveying and mapping of same to the best of my knowledge and belief.

Dated this 23th day of July, 2012.

by: Harry J. Smith
Harry J. Smith, Pres.
NORTHEAST SURVEYING, INC.

28-964