

PLAT OF SURVEY

LOT 11 OF BLOCK A OF LONG BEACH
SUMMER RESORT PLAT LOCATED IN GOV'T
LOT 1, SECTION 32, T35N, R15E, TOWN OF
WABENO, FOREST COUNTY, WISCONSIN

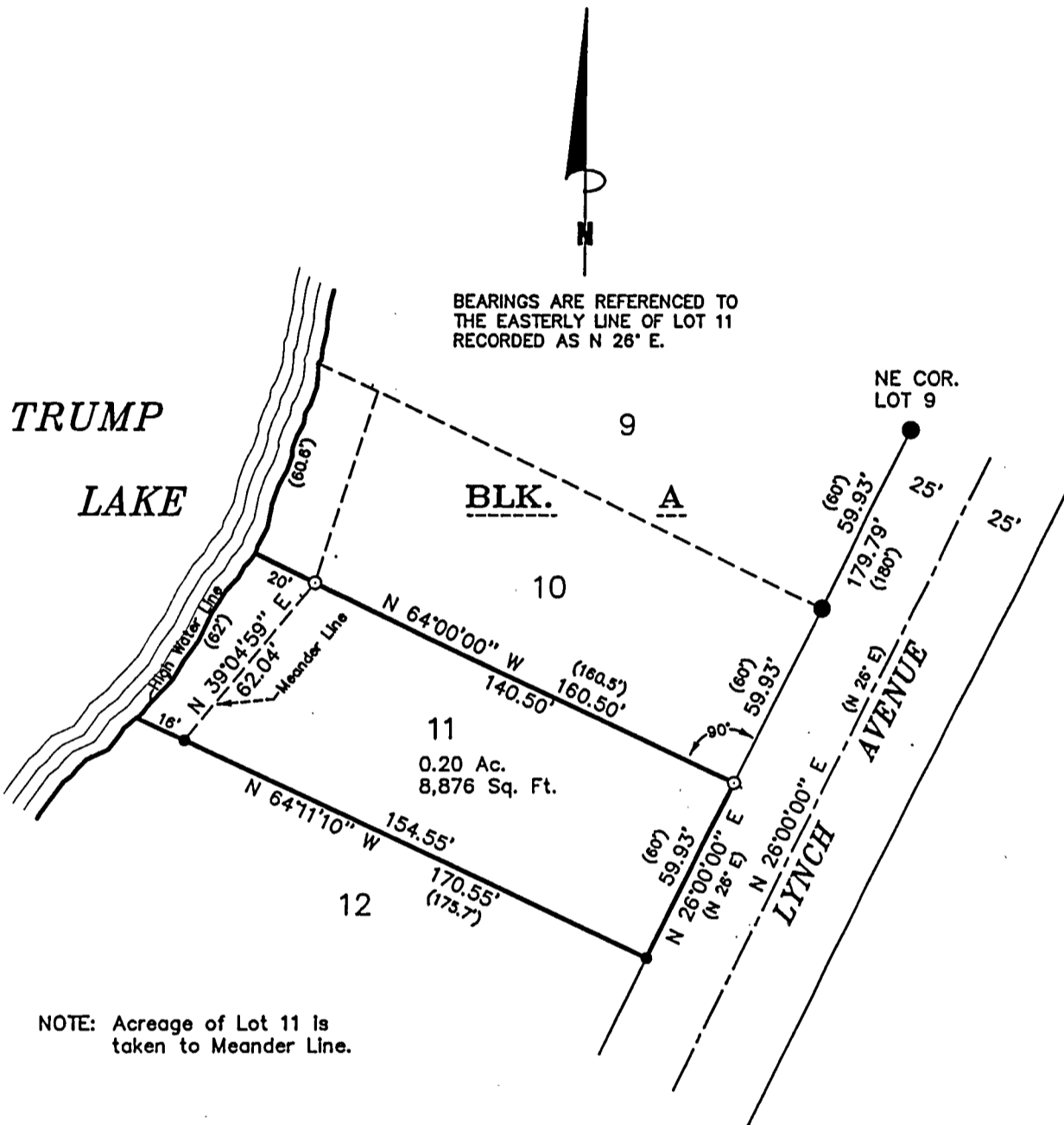

NOTE: Acreage of Lot 11 is taken to Meander Line.

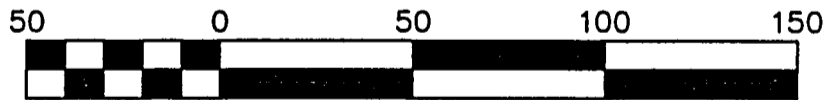

Scale 1" = 50'

SURVEYOR'S CERTIFICATE:

I, Michael A. Tremi, Registered Land Surveyor, HEREBY certify that by the order of Ray Schrader: I have surveyed and mapped the hereon described and depicted lands and the within map is a true and correct representation of the lands surveyed to the best of my knowledge and belief.

Michael A. Tremi



DATE: APRIL 19, 2001

DWG. NO.: 179-01

LEGEND:

- 1" IRON PIPE FOUND
- 1 1/4" IRON PIPE FOUND
- 1" X 24" IRON PIPE SET
- () RECORDED AS

SHT. NO.

1 OF 1