

PLAT OF SURVEY

FOR NORMAN DENNEE & LOUIS LARSEN

Being Part of Gov't Lot 1 & 2, Section 32, T35N, R15E,
Town of Wabeno, Forest County, Wisconsin

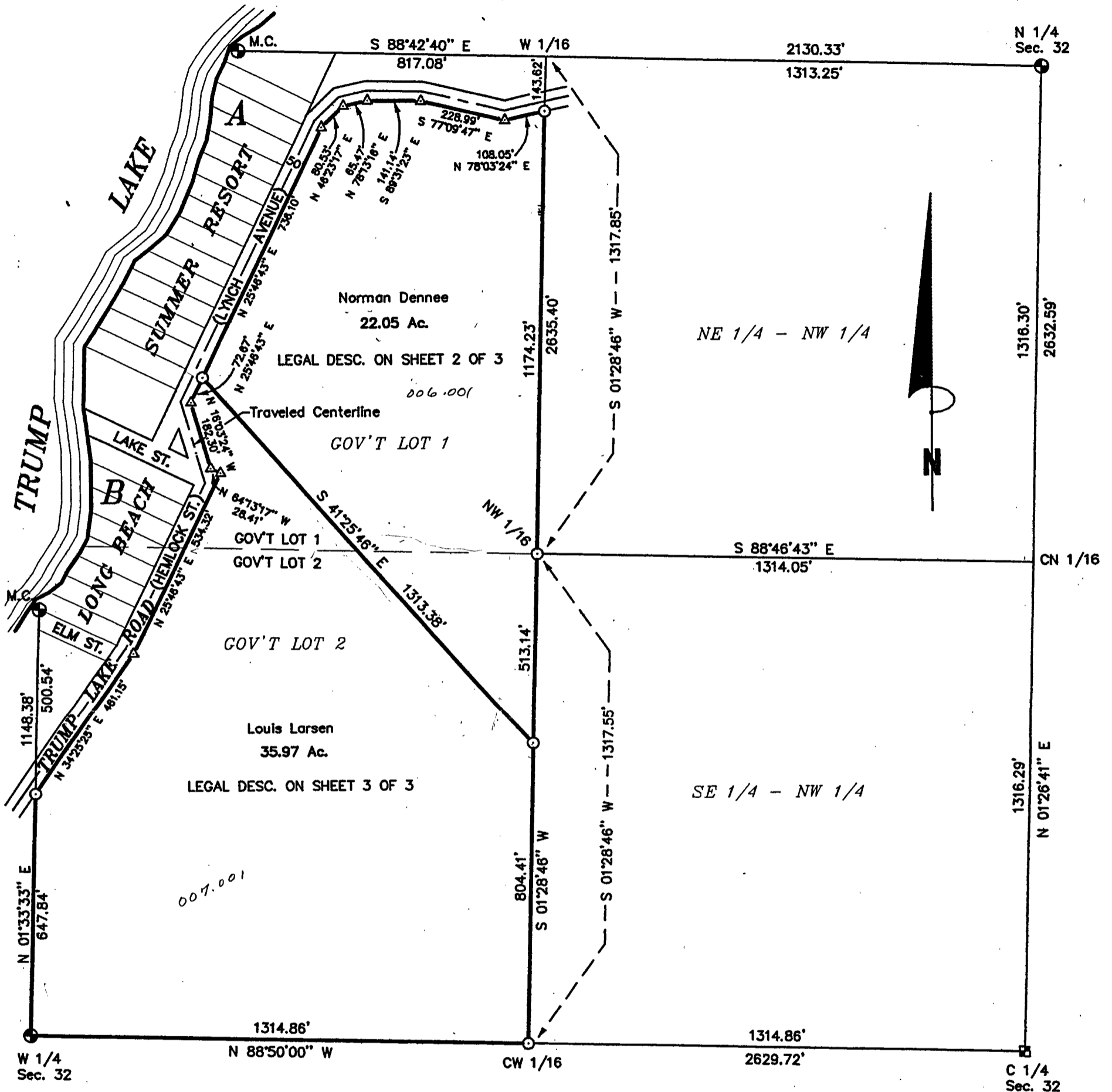

BEARINGS ARE REFERENCED TO THE U.S.F.S. PLAT OF SURVEY OF SECTION 32, T35N, R15E, THE NORTH BOUNDARY LINE OF GOVERNMENT LOT 1 BEARS S 88°42'40" E.

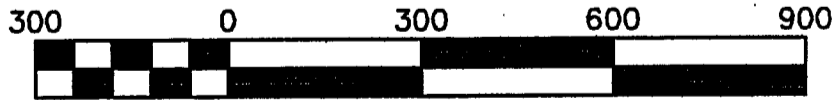

Scale 1" = 300'

SURVEYOR'S CERTIFICATE:

I, Michael A. Tremel, Registered Land Surveyor, HEREBY certify that by the order of Norman Dennee & Louis Larsen, owners: I have surveyed and mapped the hereon described and depicted lands and the within map is a true and correct representation of the lands surveyed to the best of my knowledge and belief.



DATE: MARCH 27, 2002	LEGEND: ● EXISTING 2" DIA. ALUMINUM MONUMENT ■ EXISTING 1" DIA. ALUMINUM MONUMENT ○ SET 3/4" X 24" REBAR ▲ COMPUTED POSITION	SHT. NO.
DWG. NO.: 230-02		1 OF 3