

PLAT OF SURVEY

LOT 15 & THE NORTH 40' OF LOT 16 OF BLOCK A OF LONG BEACH
 SUMMER RESORT PLAT LOCATED IN GOV'T LOT 1, SECTION 32, T35N, R15E,
 TOWN OF WABENO, FOREST COUNTY, WISCONSIN

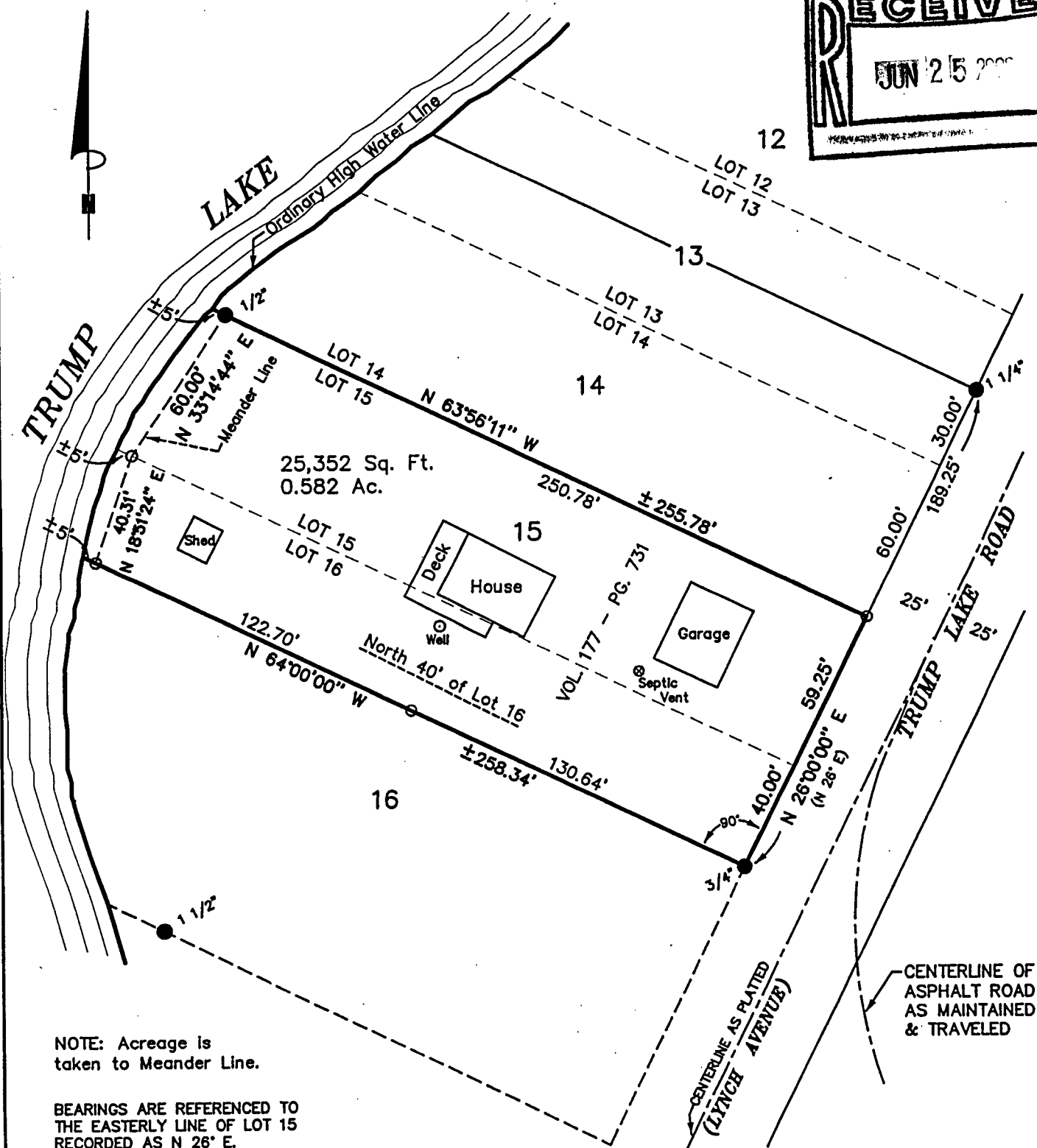
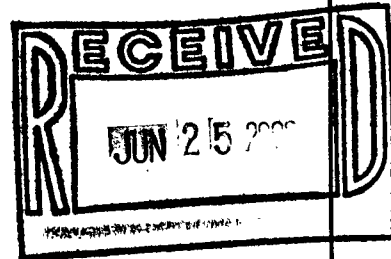

NOTE: Acreage is taken to Meander Line.

BEARINGS ARE REFERENCED TO THE EASTERLY LINE OF LOT 15 RECORDED AS N 26° E.

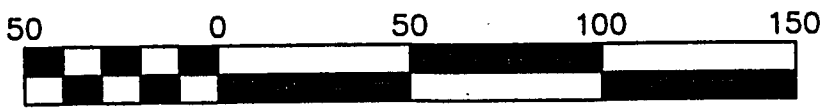

Scale 1" = 50'

SURVEYOR'S CERTIFICATE:

I, Michael A. Tremel, Registered Land Surveyor, HEREBY certify that by the order of Scott Swosinski: I have surveyed and mapped the hereon described and depicted lands and the within map is a true and correct representation of the lands surveyed to the best of my knowledge and belief.



DATE: MAY 24, 2002 DWG. NO.: 261-02	LEGEND: ● EXISTING IRON PIPE (SIZE AS NOTED) ○ SET 3/4" X 24" REBAR W/ID CAP () RECORDED AS	SHT. NO. 1 of 1
--	---	--------------------