

Wabeno

9-21-11

PLAT OF SURVEY FOREST COUNTY POTAWATOMI

PREPARED FOR: P.O. BOX 340, CRANDON, WISCONSIN 54520
THE N 1/2 OF THE SE 1/4 OF SECTION 34, SE 1/4 OF THE NE 1/4 OF SECTION 34, T35N, R15E, TOWN OF WABENO, FOREST COUNTY, WISCONSIN

NE COR SECTION 34 FND 3" STAMPED ALUM MON ON 2-1/2" PIPE, 1986, RLS #1651

N 1/4 COR SECTION 34 FND 3-1/2" STAMPED ALUM MON RLS #1665 ± 1' ABOVE GROUND

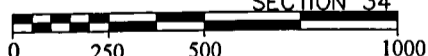
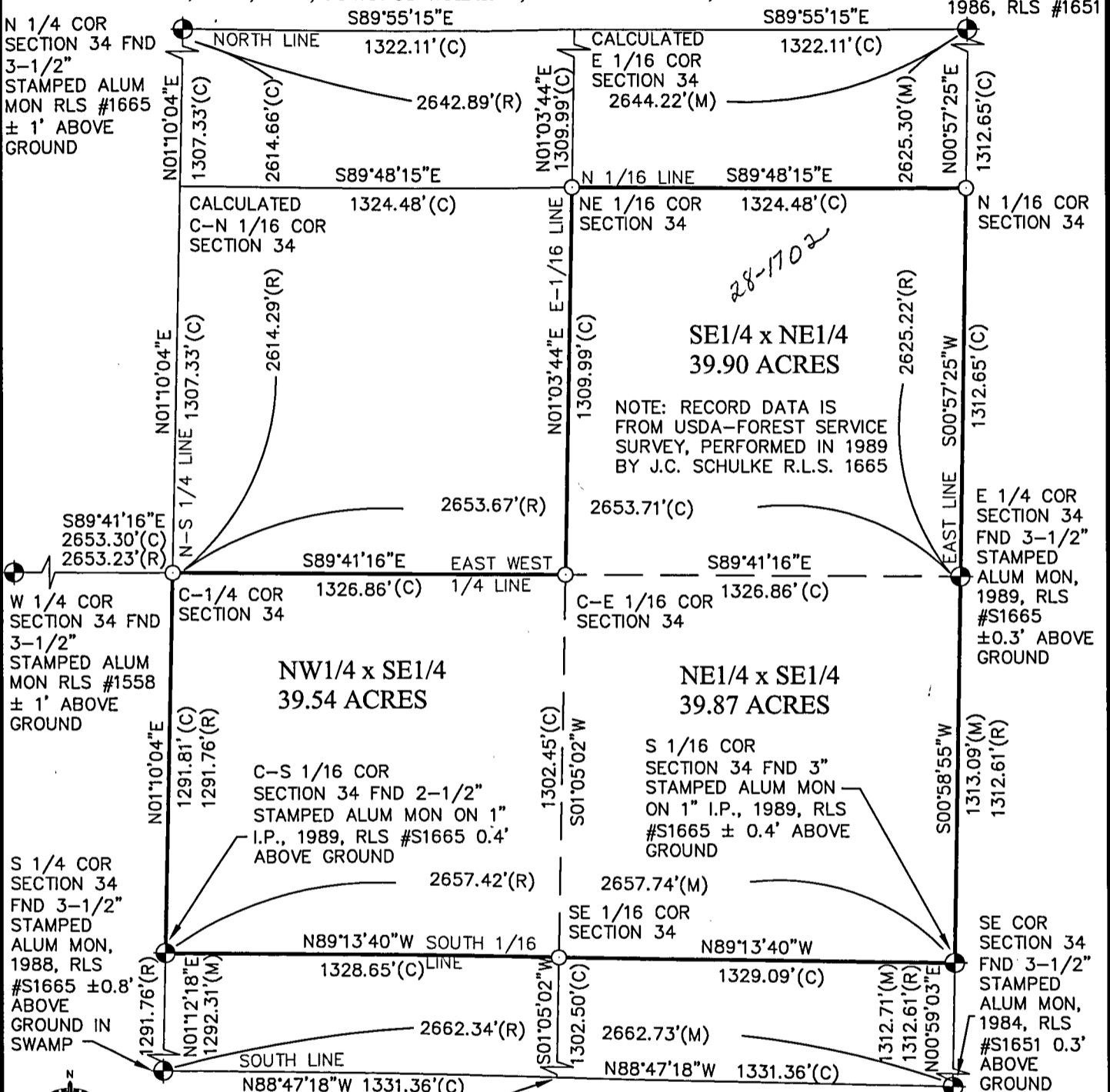

I HEREBY CERTIFY ON BEHALF OF COLEMAN ENGINEERING THAT SAID SURVEY AND THE ABOVE DATA WERE MADE IN ACCORDANCE WITH THE APPLICABLE SECTIONS OF CHAPTER A 7 OF THE WISCONSIN ADMINISTRATIVE CODE EXCEPTING A 7.01 (2)(B), 7.01 (2)(C), 7.01 (2)(D) AND 7.03 (TRAVERSING) AND THAT THE INFORMATION CONTAINED THEREIN IS TO THE BEST OF MY KNOWLEDGE, INFORMATION AND BELIEF A TRUE AND ACCURATE REPRESENTATION THEREOF.

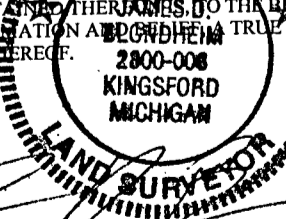

JAMES D. BLONDHEIM R.L.S. S-2800-008

FOREST COUNTY BEARINGS: COORDINATE SYSTEM		SCALE: 1" = 500'
REVISION:		LEGEND ● = FOUND AS NOTED ○ = SET 1"x24" IRON PIPE 1.6 LBS/LFT R.L.S. #2800-008 (R) = RECORD DATA (C) = CALCULATED DATA (M) = MEASURED DATA
SEC. 34	T 35 N R 15 E	
CITY OF: WABENO TWP.		
FOREST COUNTY, WISCONSIN		



COLEMAN ENGINEERING COMPANY
ENGINEERING-SURVEYING-GEOTECHNICAL
635 CIRCLE DRIVE
IRON MOUNTAIN, MICHIGAN 49801
PHONE: (906) 774-3440 FAX: (906) 774-7776
E-MAIL: ironmountain@coleman-engineering.com