

RECEIVED

Aug 09 16
cc
CO. TREASURER

MAP OF SURVEY

OF PART OF LOTS 11-13 OF BLOCK 4 OF CONNERS ADDITION TO TRUMP
LAND LOCATED IN GOV'T LOT 1 OF SECTION 29 AND PART OF LOT 1 OF
BLOCK A OF SUMMER RESORT PLAT LOCATED IN GOV'T LOT 1 OF SECTION
32, TOWNSHIP 35 NORTH, RANGE 15 EAST, TOWN OF WABENO, FOREST
COUNTY WISCONSIN

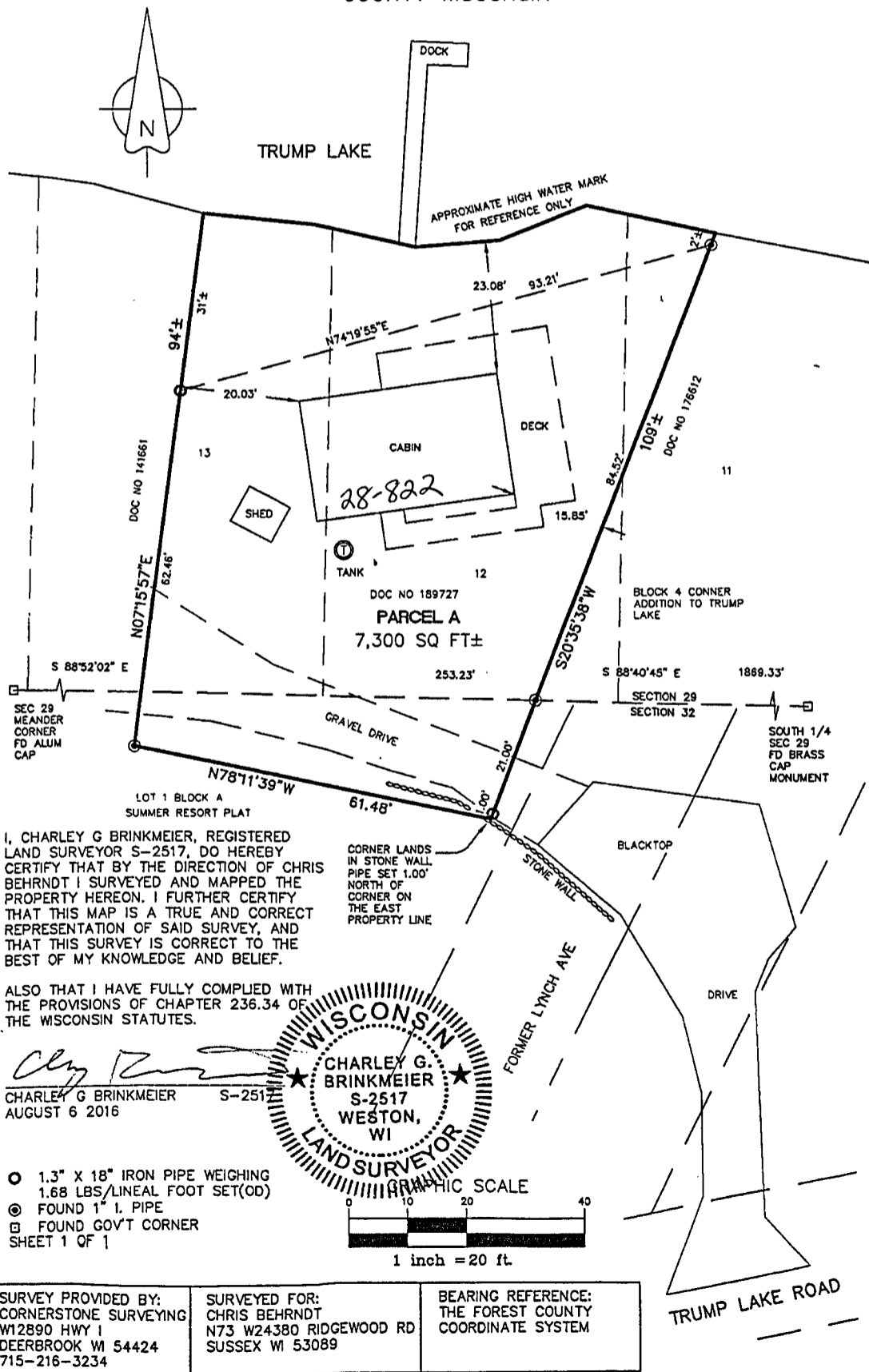

I, CHARLEY G BRINKMEIER, REGISTERED LAND SURVEYOR S-2517, DO HEREBY CERTIFY THAT BY THE DIRECTION OF CHRIS BEHRNDT I SURVEYED AND MAPPED THE PROPERTY HEREON. I FURTHER CERTIFY THAT THIS MAP IS A TRUE AND CORRECT REPRESENTATION OF SAID SURVEY, AND THAT THIS SURVEY IS CORRECT TO THE BEST OF MY KNOWLEDGE AND BELIEF.

ALSO THAT I HAVE FULLY COMPLIED WITH THE PROVISIONS OF CHAPTER 236.34 OF THE WISCONSIN STATUTES.

CHARLEY G BRINKMEIER S-2517
AUGUST 6 2016

- 1.3" X 18" IRON PIPE WEIGHING 1.68 LBS/LINEAL FOOT SET(OD)
 - ◎ FOUND 1" I. PIPE
 - FOUND GOV'T CORNER
- SHEET 1 OF 1