

Rec 9/16/08

HARRY (JESS) SMITH, RLS  
CASEY J. SWANSON, RLS  
Job No. 08-5132  
Dwg. No. 5132HARPER



Northeast  
Surveying, Inc.  
Registered Wisconsin Land Surveyors

13418 LOGAN ROAD  
SURING, WI 54174  
920-842-2426

# PLAT OF SURVEY

PART OF THE NORTHEAST QUARTER OF THE NORTHEAST QUARTER OF SECTION 8, TOWNSHIP 35 NORTH, RANGE 16 EAST,  
TOWN OF BLACKWELL, FOREST COUNTY, WISCONSIN

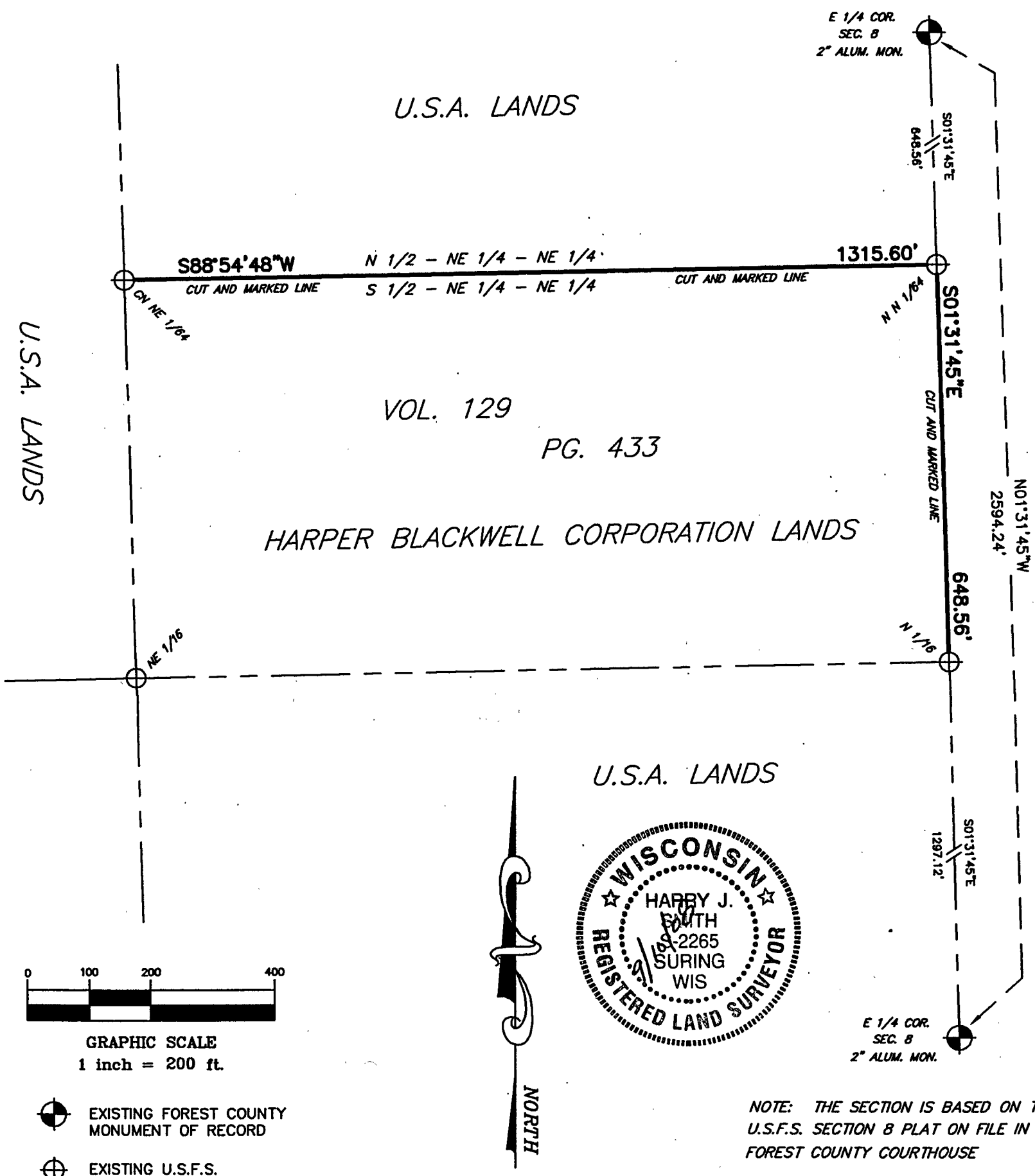

GRAPHIC SCALE  
1 inch = 200 ft.

- EXISTING FOREST COUNTY MONUMENT OF RECORD
- EXISTING U.S.F.S. MONUMENT OF RECORD

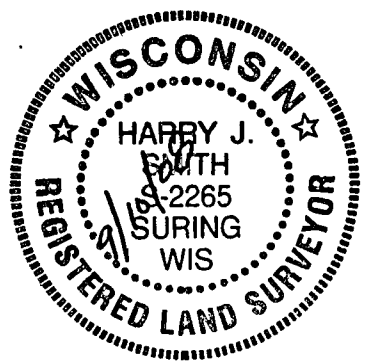

Bearings referenced to the East line of the NE 1/4 of Section 8, T35N-R16E, RECORDED TO BEAR S01°31'45"E (U.S.F.S. PLAT)

NOTE: THE SECTION IS BASED ON THE U.S.F.S. SECTION 8 PLAT ON FILE IN THE FOREST COUNTY COURTHOUSE

PRIOR TO ANY CONSTRUCTION OR OTHER LAND USE ACTIVITY, ALL BUILDING SETBACKS AND OTHER LAND USE REQUIREMENTS SHOULD BE VERIFIED BY THE FOREST COUNTY ZONING OFFICE.

**SURVEYOR'S CERTIFICATE:**

I, Harry J. Smith, Registered Land Surveyor, do hereby certify: That by the order and under the direction of Mr. David Harper of Harper Blackwell Corporation; I have surveyed and mapped part of the Northeast quarter of the Northeast quarter of Section 8, Township 35 North - Range 16 East, Town of Blackwell, Forest County, Wisconsin.

I, further certify that the within map is a true and correct representation of the exterior boundaries of the lands surveyed and that I have fully complied with the provisions of the State of Wisconsin in the surveying and mapping of same to the best of my knowledge and belief.

Dated this 10th day of September, 2008.

by: Harry J. Smith

Harry J. Smith, Pres.  
NORTHEAST SURVEYING, INC.

copyright © this 10th day of September, 2008 by NORTHEAST SURVEYING, INC