

LOT	AREA
1	40,400 SQ. FEET ±
2	38,800 SQ. FEET ±
3	32,800 SQ. FEET ±
4	35,900 SQ. FEET ±
5	67,300 SQ. FEET ±
6	67,900 SQ. FEET ±
7	70,600 SQ. FEET ±
8	77,300 SQ. FEET ±
9	73,500 SQ. FEET ±
10	120,600 SQ. FEET ±
11	96,300 SQ. FEET ±
12	84,500 SQ. FEET ±
13	84,500 SQ. FEET ±
14	69,700 SQ. FEET ±
15	86,600 SQ. FEET ±
16	104,600 SQ. FEET ±
17	123,200 SQ. FEET ±
18	111,900 SQ. FEET ±
19	53,400 SQ. FEET ±
20	78,100 SQ. FEET ±
21	65,900 SQ. FEET ±
22	66,000 SQ. FEET ±
23	67,000 SQ. FEET ±
24	72,100 SQ. FEET ±
25	71,000 SQ. FEET ±
26	69,400 SQ. FEET ±
27	68,700 SQ. FEET ±
28	66,500 SQ. FEET ±
ACS.	8,200 SQ. FEET ±
29	70,900 SQ. FEET ±
30	68,400 SQ. FEET ±
31	69,300 SQ. FEET ±
32	59,800 SQ. FEET ±
33	58,200 SQ. FEET ±

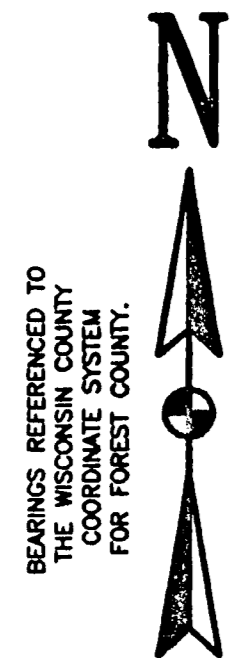

BEARINGS REFERENCED TO THE WISCONSIN COUNTY COORDINATE SYSTEM FOR FOREST COUNTY.

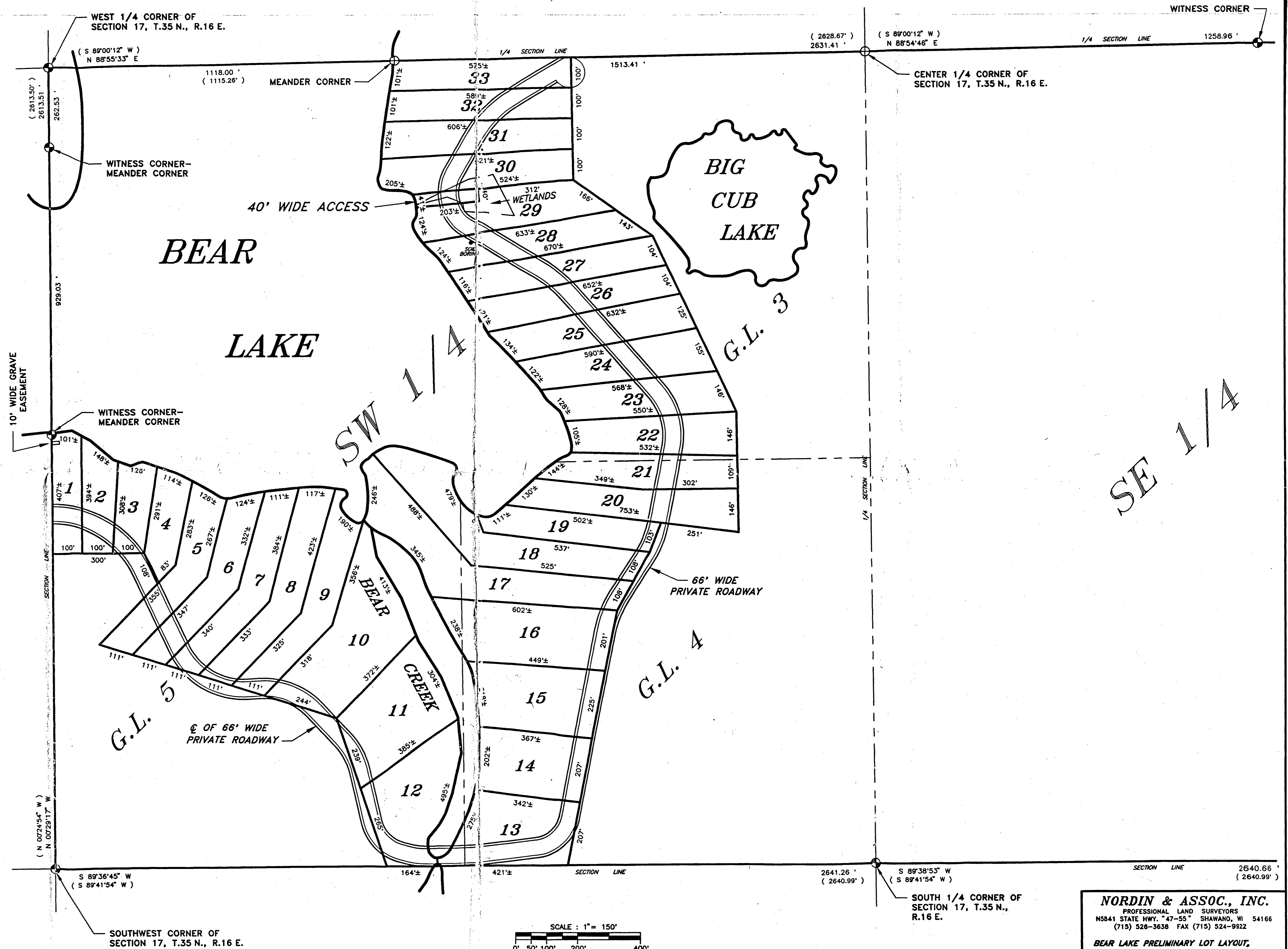
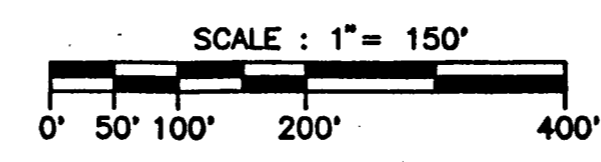

NORDIN & ASSOC., INC.
 PROFESSIONAL LAND SURVEYORS
 N5841 STATE HWY. "47-55" SHAWANO, WI 54166
 (715) 528-3638 FAX (715) 524-9922

**BEAR LAKE PRELIMINARY LOT LAYOUT,
 LOCATED IN SECTION 17, T.35 N., R.16 E.,
 TOWN OF BLACKWELL, FOREST COUNTY, WI.**

DRAWN BY CLIFF SCALE 1" = 150' CLIENT S. L. C.
 DATE 7/28/2003 REVISED 8/12/2003 NOTES NO. 11775

17-35-16