

PLAT OF SURVEY

6-12-13

A PARCEL OF LAND LOCATED IN THE SOUTHEAST ONE-QUARTER OF SECTION 26, T35N, R16E, TOWN OF WABENO, FOREST COUNTY, WISCONSIN

PREPARED FOR: FOREST COUNTY POTAWATOMI

NOTE: LATH & RIBBON WERE SET INTERMITTENTLY ON THE EAST 1/16 LINE & THE E-W 1/4 LINE OF SECTION 26 AS SHOWN BY THE BOLDED LINE.

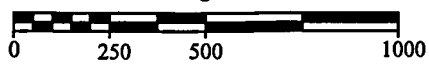
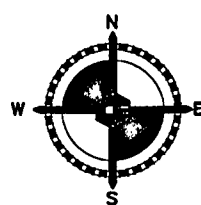
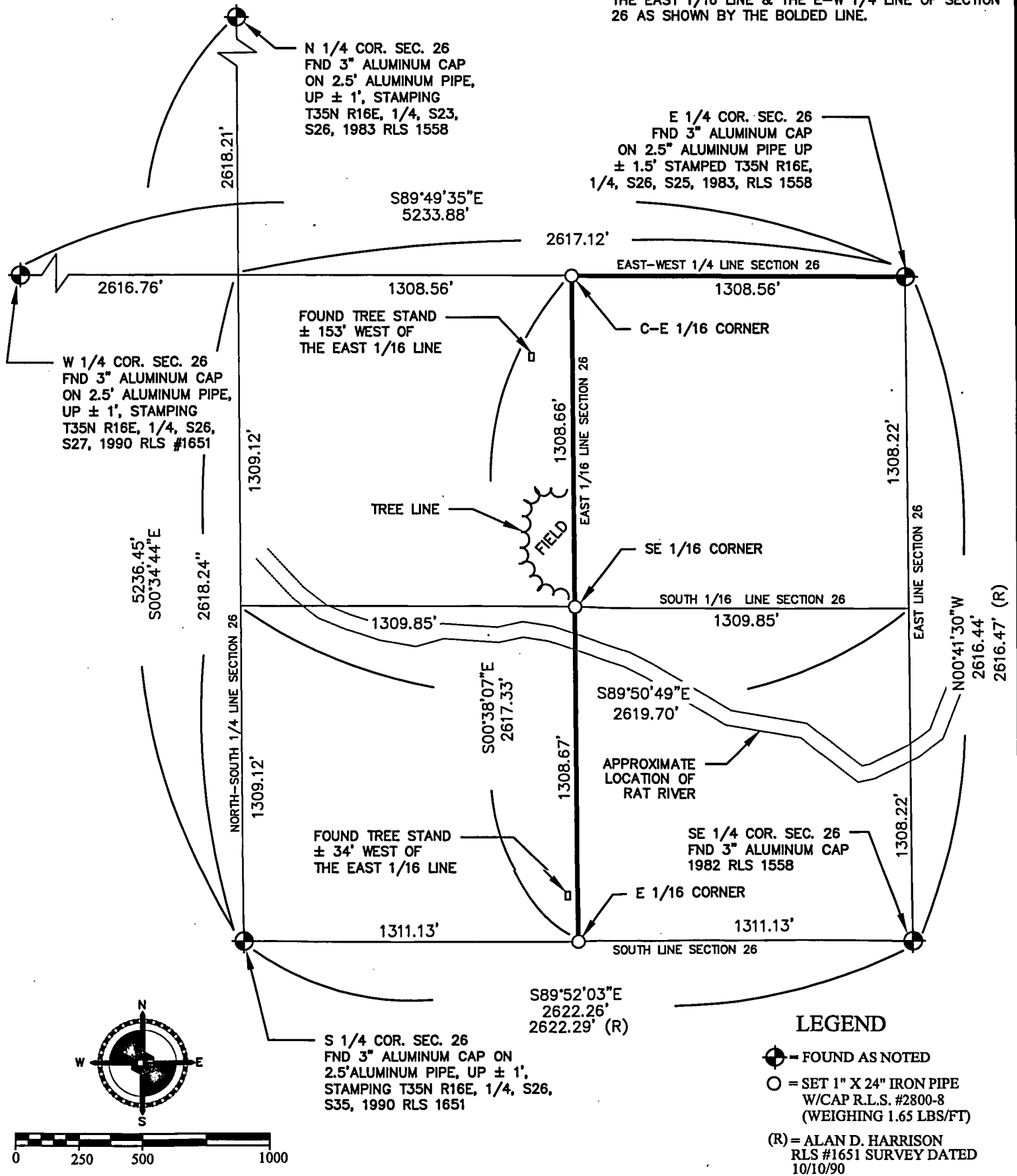

LEGEND

- ⊕ = FOUND AS NOTED
- = SET 1" X 24" IRON PIPE W/CAP R.L.S. #2800-8 (WEIGHING 1.65 LBS/FT)
- (R) = ALAN D. HARRISON RLS #1651 SURVEY DATED 10/10/90

SEC 26	T 35 N - R16E	SCALE: 1" = 500'
TOWN OF WABENO, FOREST COUNTY, WISCONSIN		BEARINGS: FOREST COUNTY COORDINATE SYSTEM
		FB: 416 PG: 72-73
JOB NO: S-13131	DRAWN BY: KMS	
DATE: 05-20-2013	CHECKED BY: JDB	
REVISED:	SHEET 1 OF 1	

I HEREBY CERTIFY THAT SAID SURVEY AND THE ABOVE MAP WERE MADE IN ACCORDANCE WITH THE ACCEPTABLE PROFESSIONAL STANDARDS AND THAT THE INFORMATION CONTAINED THEREON IS, TO THE BEST OF MY KNOWLEDGE, INFORMATION AND BELIEF, A TRUE AND ACCURATE REPRESENTATION THEREOF.

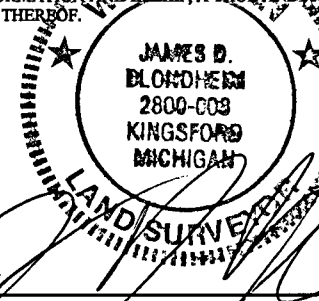

JAMES D. BLONDHEIM R.L.S. 2800-8

5/29/2013



COLEMAN ENGINEERING COMPANY
 ENGINEERING-SURVEYING-GEOTECHNICAL
 635 CIRCLE DRIVE
 IRON MOUNTAIN, MICHIGAN 49801
 PHONE: (906) 774-3440 FAX: (906) 774-7776
 E-MAIL: ironmountain@coleman-engineering.com