

FOREST CO SURVEYOR
 FILE # 361208-20000720
 DATE _____ BY _____

Bearings are based on the West section line which bears N4°11'21"W as being used in a previous survey.

Being a part of
 East 1/2 of Section 8
 T 36 N, R 12 E
 Town of Crandon, Forest Co., WI.

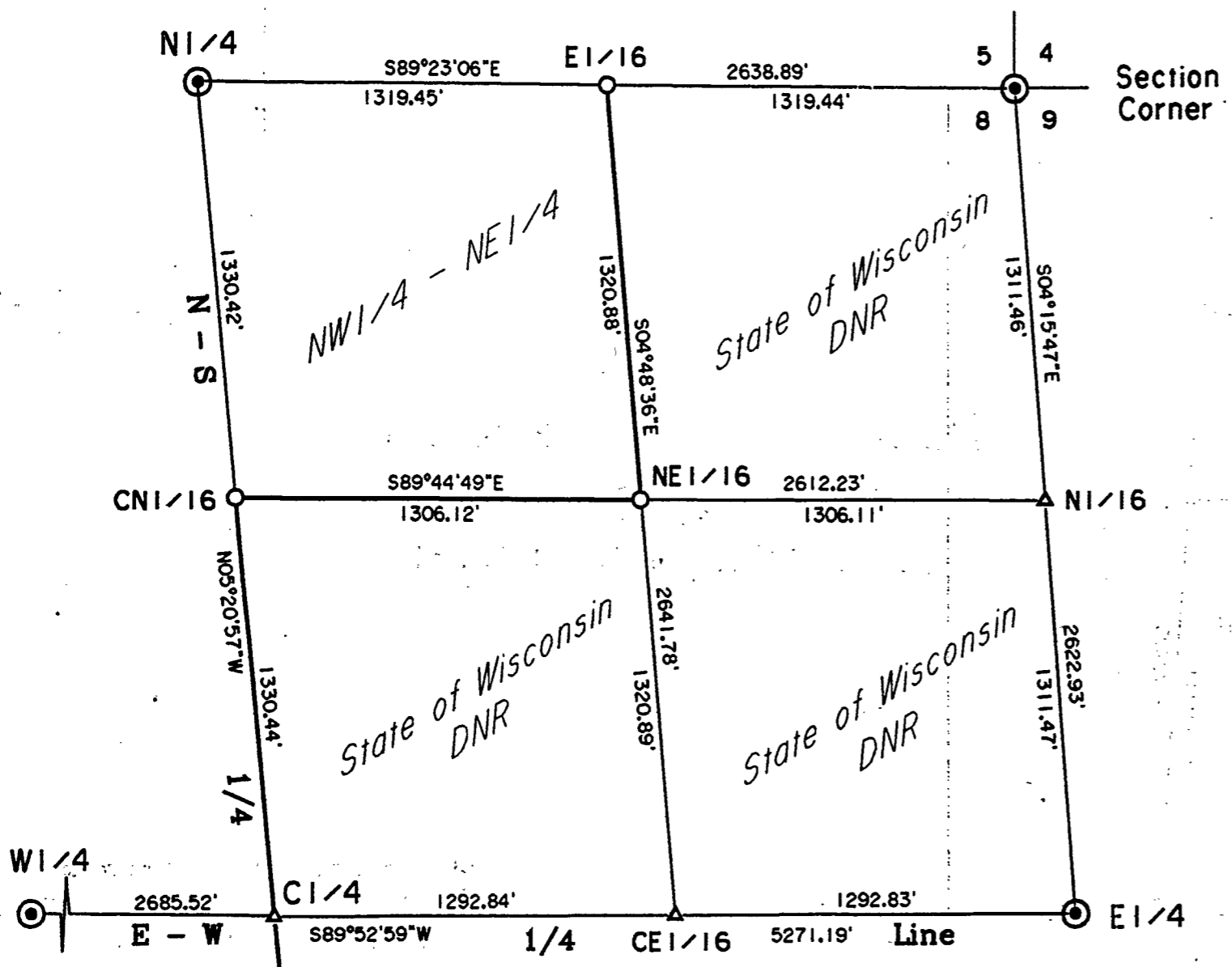

- WOOD POST W/ STEEL FENCE POST FOUND
- ⊙ FOREST CO. ALUMINUM CAP MONUMENT FOUND
- 1" DIA. IRON PIPE SET THIS SURVEY.
- △ COMPUTED CORNER POSITION
- BOUNDARY LINES CUT OPEN & BLAZED
- ⤵ BEARING & DISTANCE OF RECORD

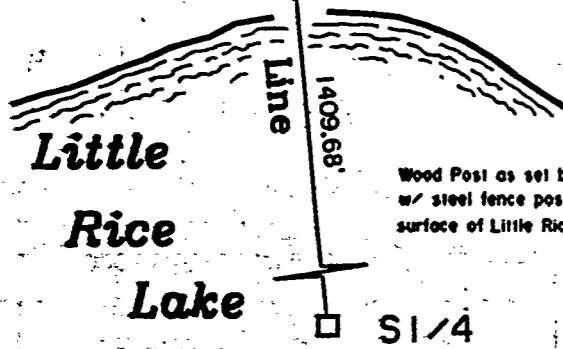

Surveyor's Certificate

I hereby certify that I have surveyed and mapped the lands shown hereon and that, to the best of my knowledge and belief, said survey and map is a true and correct representation thereof, and that I have complied with the Wisconsin Administrative Code A-E 7.

Dated this _____ day of _____ 2000.

Kip W. Soder R.L.S. #1731
 Soder Surveying
 Three Lakes, WI. 54562

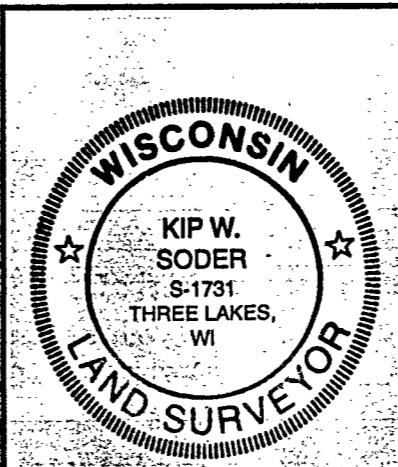

Survey For:
 Dept. of Natural Resources
 P.O. Box 7921
 Madison, WI. 53707

Scale: 1" = 500' Date: 7-20-2000 Drwn. By: K.W.S

Soder Surveying
 Three Lakes, WI. 54562
 Drg. No. 622