

PLAT OF SURVEY

FOREST CO SURVEYOR
 FILE # 361212-20130313
 DATE _____ BY _____

LOCATED IN THE SE 1/4 OF THE SE 1/4 OF SECTION 12, AND THE N 1/2 OF THE NE 1/4 OF SECTION 13, ALL IN T36N, R12E TOWN OF CRANDON, FOREST COUNTY, WISCONSIN

PREPARED FOR: FOREST COUNTY POTAWATOMI COMMUNITY
 P.O. BOX 340
 CRANDON, WI 54520

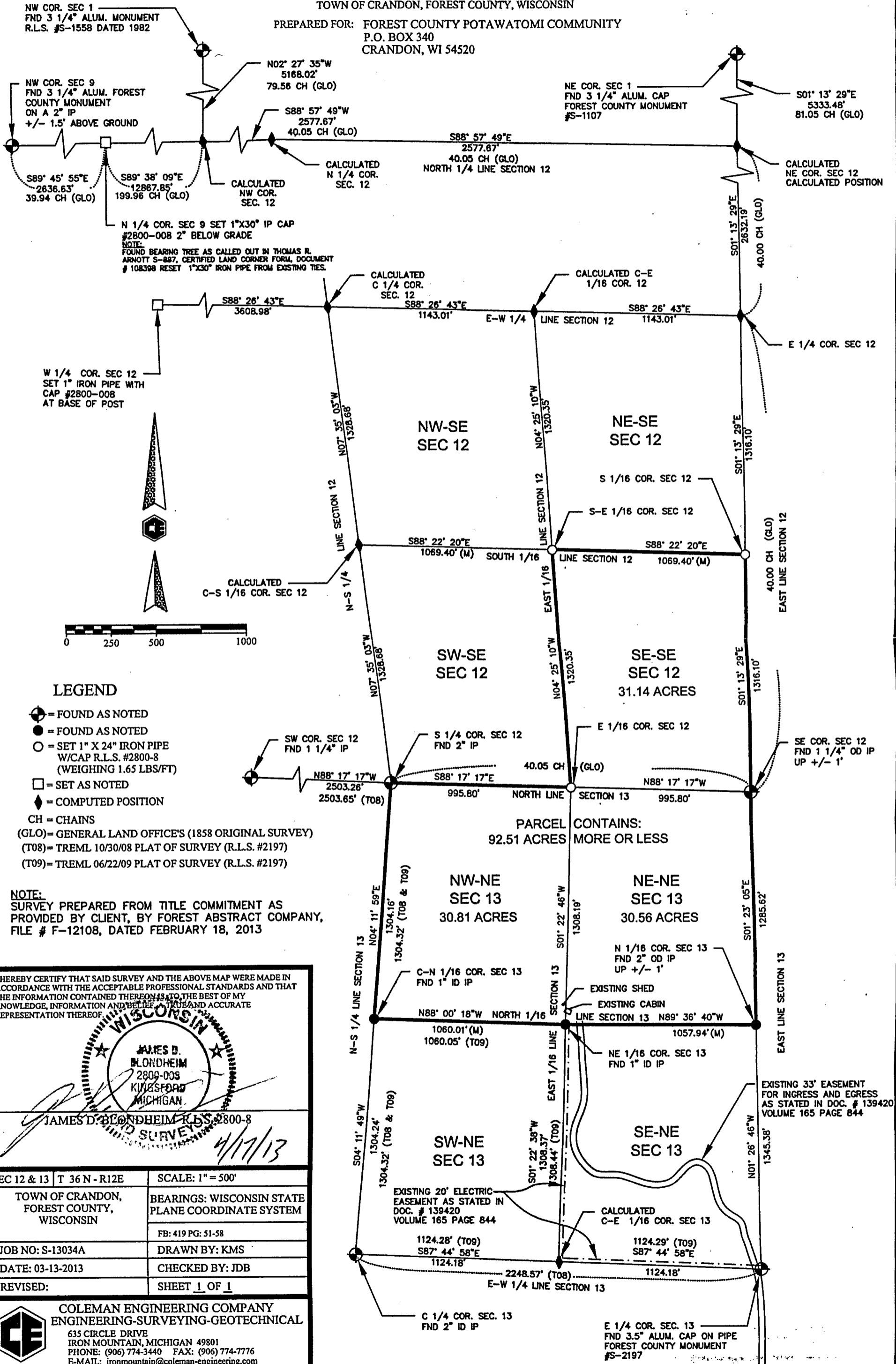

LEGEND

- = FOUND AS NOTED
- = SET 1" X 24" IRON PIPE W/CAP R.L.S. #2800-8 (WEIGHING 1.65 LBS/FT)
- = SET AS NOTED
- ◆ = COMPUTED POSITION

CH = CHAINS
 (GLO) = GENERAL LAND OFFICE'S (1858 ORIGINAL SURVEY)
 (T08) = TREML 10/30/08 PLAT OF SURVEY (R.L.S. #2197)
 (T09) = TREML 06/22/09 PLAT OF SURVEY (R.L.S. #2197)

NOTE:
 SURVEY PREPARED FROM TITLE COMMITMENT AS PROVIDED BY CLIENT, BY FOREST ABSTRACT COMPANY, FILE # F-12108, DATED FEBRUARY 18, 2013

I HEREBY CERTIFY THAT SAID SURVEY AND THE ABOVE MAP WERE MADE IN ACCORDANCE WITH THE ACCEPTABLE PROFESSIONAL STANDARDS AND THAT THE INFORMATION CONTAINED THEREON IS TO THE BEST OF MY KNOWLEDGE, INFORMATION AND BELIEF A TRUE AND ACCURATE REPRESENTATION THEREOF

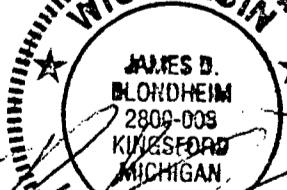

JAMES D. BLONDHEIM R.L.S. #2800-8

SEC 12 & 13	T 36 N - R12E	SCALE: 1" = 500'
TOWN OF CRANDON, FOREST COUNTY, WISCONSIN		BEARINGS: WISCONSIN STATE PLANE COORDINATE SYSTEM
		FB: 419 PG: 51-58
JOB NO: S-13034A	DRAWN BY: KMS	
DATE: 03-13-2013	CHECKED BY: JDB	
REVISED:	SHEET 1 OF 1	

COLEMAN ENGINEERING COMPANY
 ENGINEERING-SURVEYING-GEOTECHNICAL
 635 CIRCLE DRIVE
 IRON MOUNTAIN, MICHIGAN 49801
 PHONE: (906) 774-3440 FAX: (906) 774-7776
 E-MAIL: ironmountain@coleman-engineering.com