

8-26-09

PLAT OF SURVEY

PART OF THE SW 1/4 - NE 1/4 OF SECTION 13,
T36N, R12E, TOWN OF CRANDON, FOREST COUNTY, WI

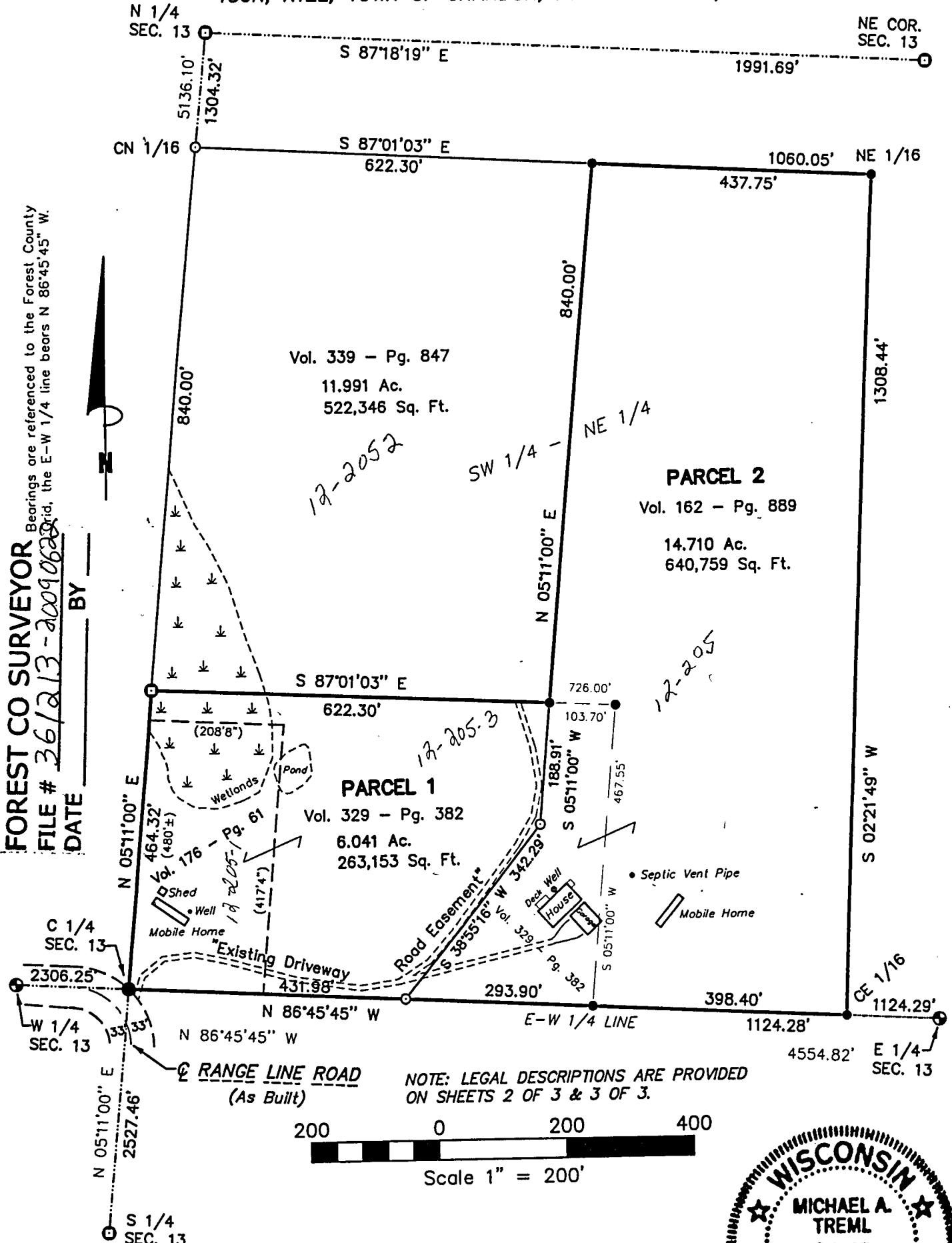

FOREST CO SURVEYOR
 BEARINGS ARE REFERENCED TO THE FOREST COUNTY
 MERIDIAN, THE E-W 1/4 LINE BEARS N 86°45'45" W.
 FILE # 36/213-20090623
 DATE BY

NOTE: LEGAL DESCRIPTIONS ARE PROVIDED
ON SHEETS 2 OF 3 & 3 OF 3.

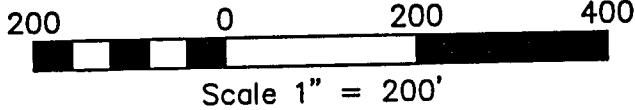

6/22/09

Michael A. Trembl

SURVEYOR'S CERTIFICATE:

I, Michael A. Trembl, Registered Land Surveyor, HEREBY certify that by the order of Sharen I. Blair: I have surveyed, divided and mapped the hereon described and depicted lands and the within map is a true and correct representation of the lands surveyed to the best of my knowledge and belief.

DWG. NO.: 834-09	LEGEND:	SHT. NO. 1 of 3
	<ul style="list-style-type: none"> ● EXISTING 2" ALU. PIPE MONUMENT ⊙ EXISTING 1 1/4" IRON PIPE ● EXISTING 2" IRON PIPE ● EXISTING 1" IRON PIPE ⊙ SET 1" X 24" IRON PIPE △ COMPUTED POSITION () RECORDED AS 	

12-205-1
12-205-3
12-205