

RECEIVED

OCT 24 22

CO. TREASURER

Part of the NE 1/4 of the SW 1/4, Section 13, Township 36 North, Range 12 East, Town of Crandon, Forest County, Wisconsin

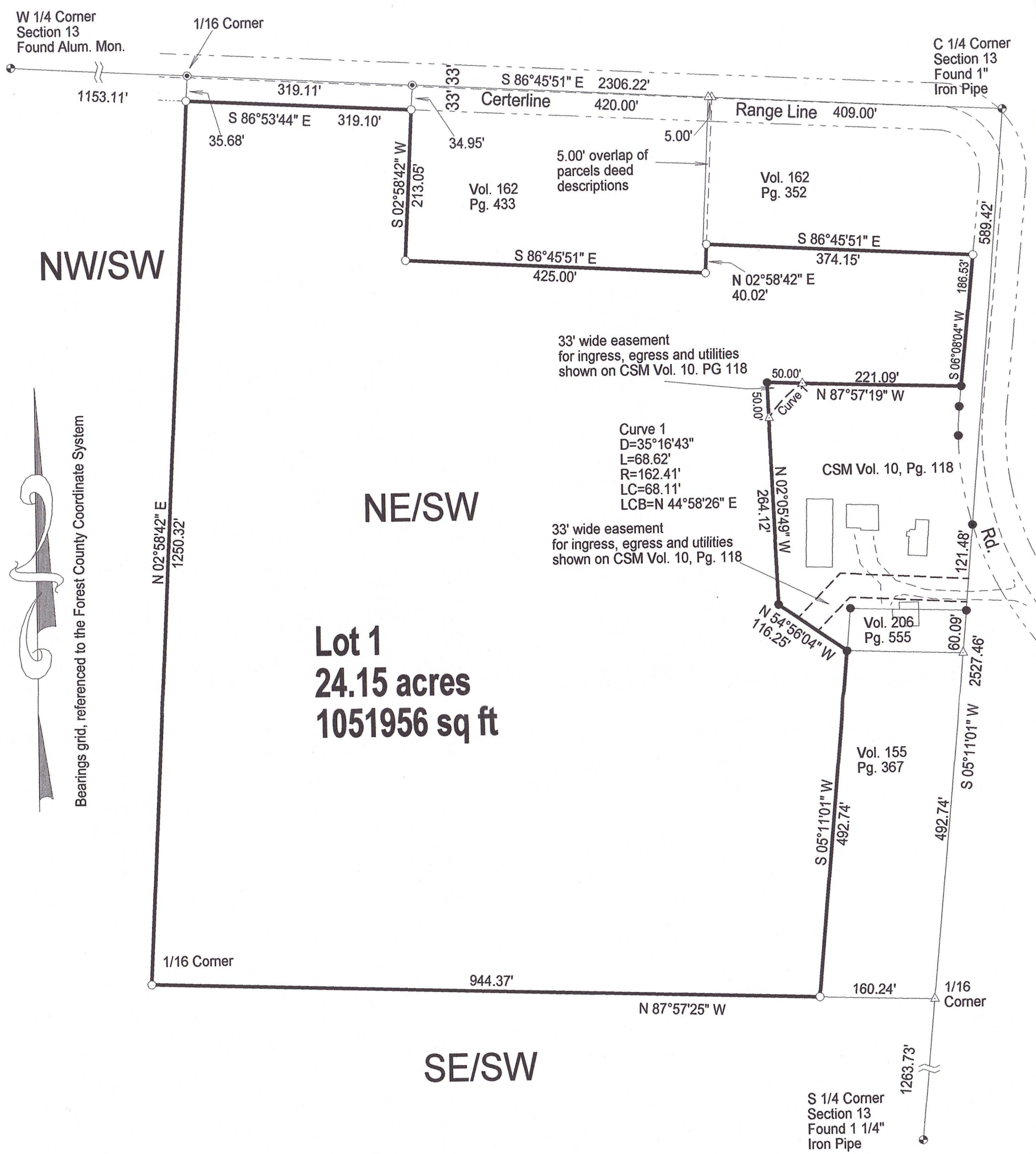

NW/SW

NE/SW

SE/SW

Lot 1  
24.15 acres  
1051956 sq ft

Bearings grid, referenced to the Forest County Coordinate System

SCALE  
1" = 150'

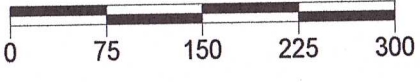

FOREST CO SURVEYOR  
 FILE # 361213-20221017  
 DATE \_\_\_\_\_ BY \_\_\_\_\_

*Charles L. Oleinik*  
 CHARLES L. OLEINIK  
 S-2439  
 RHINELANDER, WIS.  
 10-17-22  
 LAND SURVEYOR

- LEGEND**
- Set 1" X 24" Iron Pipe Weighing min. 1.13 lb./lin.ft.
  - Found 1" Iron Pipe
  - ⊙ Set Survey Nail
  - △ Calculated Position
  - ⊕ Found PLS Corner Monument as described

I, Charles L. Oleinik, Professional Land Surveyor in the State of Wisconsin, hereby certify: that I have surveyed and mapped the parcel shown hereon; that said survey and map are correct to the best of my knowledge and belief; that I have complied with the applicable requirements of Chapter A-E 7 of Wisconsin Administrative Code in completion thereof.

*Charles L. Oleinik* 10-17-22  
 Charles L. Oleinik, PLS Date

NORTH COAST SURVEYING 1715 MELODY LANE RHINELANDER, WI 54501 715-490-0892 NORTHCOASTSURVEYING.COM		
Boundary Survey for: <b>Jamie Statezny</b>		
Drawing # 2243	Date 10/17/2022	Drafted by CLO

12-211-1