

Part of the Northeast 1/4 of the Northwest 1/4, Section 14, Township 36 North, Range 12 East, Town of Crandon, Forest County, Wisconsin

FOREST CO SURVEYOR
FILE # 361214-20190816
DATE _____ BY _____

NW Corner
Section 14
Fond 5/8" Iron Rod

N 1/4 Corner
Found Survey Nail
fitting ties

Bearings referenced to the North - South 1/4 Line
Section 14, Assumed to bear S 00°40'20" W

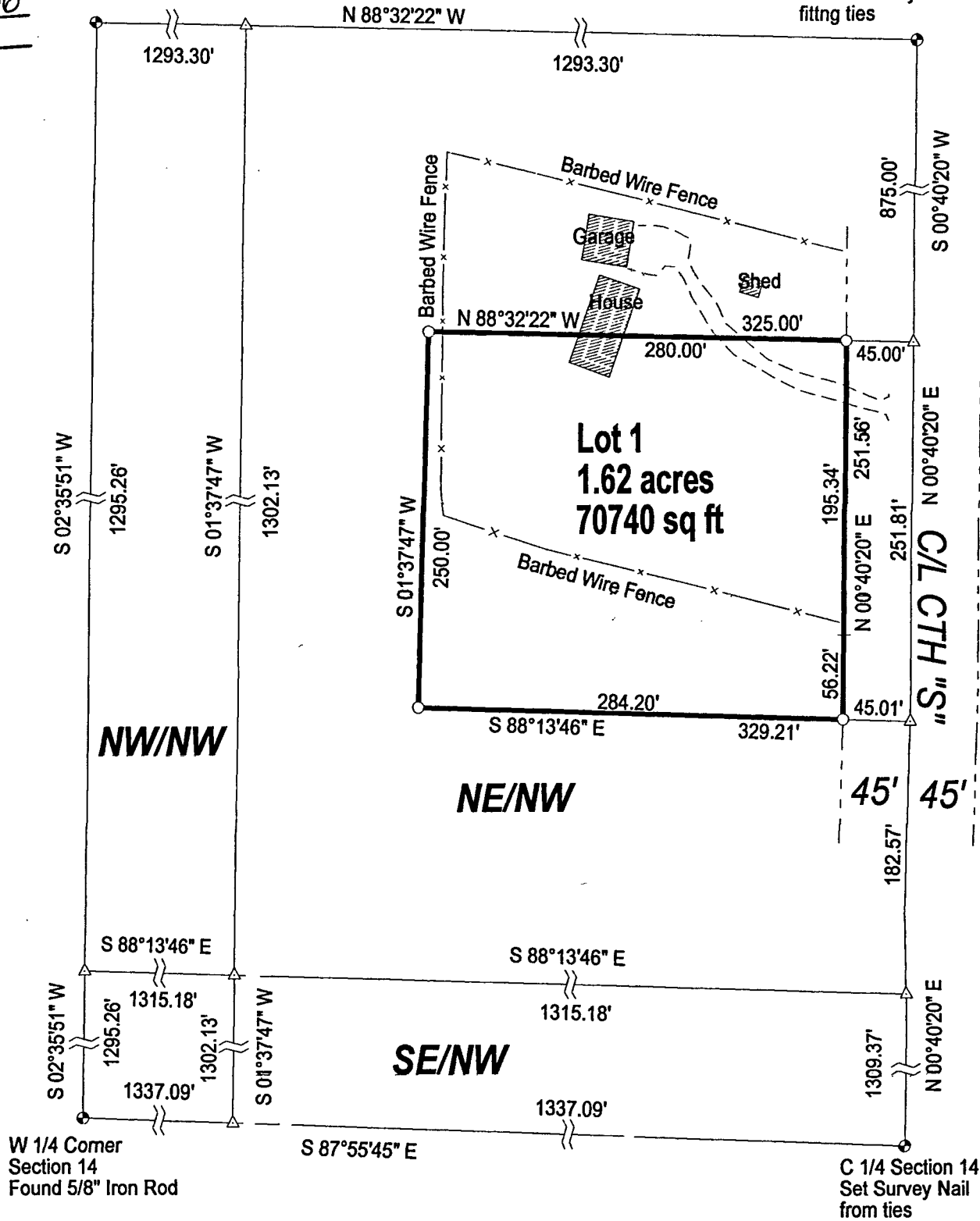

Legal Description:

A part of the Northeast 1/4 of the Northwest 1/4, Section 14, Township 36 North, Range 12 East, Town of Crandon, Forest County, Wisconsin, more particularly described as follows:

Comencing at the North 1/4 corner of said Section 14, marked by a survey nail; thence along the North - South 1/4 line, S 00°40'20" W a distance of 875.00 feet; thence parallel to the North line of said Northeast 1/4 of the Northwest 1/4, N 88°32'22" W a distance of 45.00 feet to the westerly right of way line of CTH "S", marked by an iron pipe and the Point of Beginning; thence continuing parallel to the North line of said Northeast 1/4 of the Northwest 1/4, N 88°32'22" W a distance of 280.00 feet to an iron pipe; thence parallel to the West line of said Northeast 1/4 of the Northwest 1/4, S 01°37'47" W a distance of 250.00 feet to an iron pipe; thence parallel to the South line of said Northeast 1/4 of the Northwest 1/4, S 88°13'46" E a distance of 284.20 feet to the Westerly right of way line of CTH "S", marked by an iron pipe; thence along said right of way line, parallel to the East line of said Northeast 1/4 of the Northwest 1/4, N 00°40'20" E a distance of 251.56 feet to the Point of Beginning.

Along with and subject to any easements, reservations and restrictions apparent or of record.

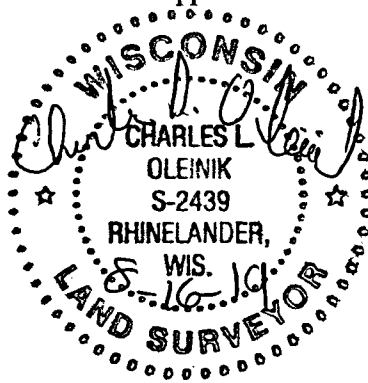

SCALE
1" = 100'

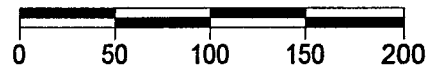

LEGEND

- Set 1" X 24" Iron Pipe Weighing min. 1.13 lb./lin.ft.
- + Found Steel R/W Post
- △ Calculated Position
- Found PLS Corner Monument as described

I, Charles L. Oleinik, Professional Land Surveyor in the State of Wisconsin, hereby certify: that I have surveyed and mapped the parcel shown hereon; that said survey and map are correct to the best of my knowledge and belief; that I have complied with the applicable requirements of Chapter A-E 7, of Wisconsin Administrative Code in completion thereof.

Charles L. Oleinik
Charles L. Oleinik, PLS

8-16-19
Date

NORTH COAST SURVEYING
1715 MELODY LANE
RHINELANDER, WI 54501
715-490-0892
NORTHCOASTSURVEYING.COM

Boundary Survey for:
Wilmington Savings Fund
Society, FSB

Drawing # 1919 Date August 16 2019 Drafted by CLO