

Part of the Northeast 1/4 of the Northwest 1/4, Section 14, Township 36 North, Range 12 East, Town of Crandon, Forest County, Wisconsin

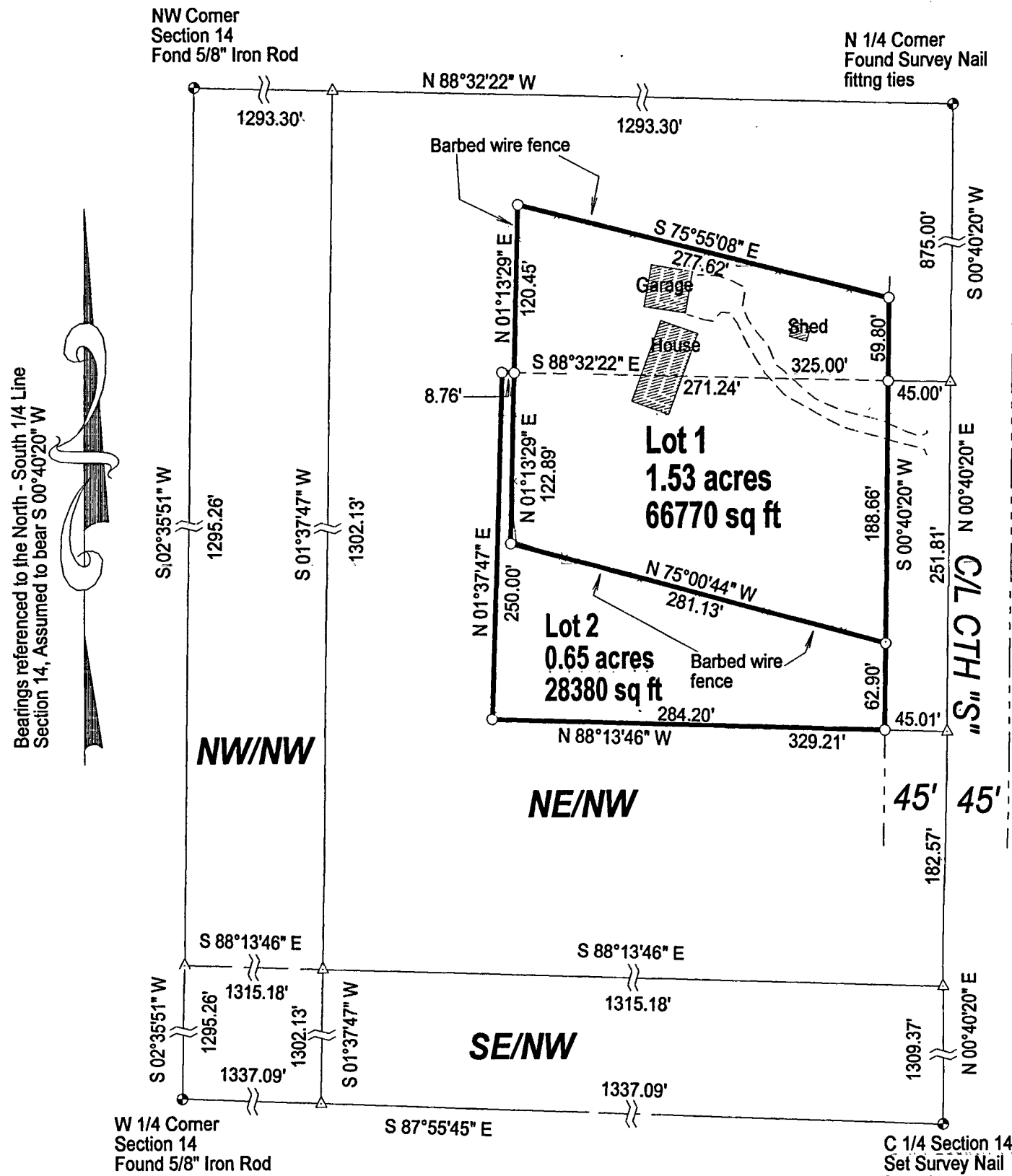

Note 1:
Barbed wire fence approximates the boundary of Lot 1

Note 2:
This survey is being completed to exchange lands between adjacent land owners to alleviate encroachment issues



FOREST CO SURVEYOR
FILE # 361214-20191001
DATE _____ BY _____

Legal Description:

Lot 1:
A part of the Northeast 1/4 of the Northwest 1/4, Section 14, Township 36 North, Range 12 East, Town of Crandon, Forest County, Wisconsin, more particularly described as follows:
Comencing at the North 1/4 corner of said Section 14, marked by a survey nail; thence along the North - South 1/4 line, S 00°40'20" W a distance of 875.00 feet; thence parallel to the North line of said Northeast 1/4 of the Northwest 1/4, N 88°32'22" W a distance of 45.00 feet to the westerly right of way line of CTH "S", marked by an iron pipe and the Point of Beginning; thence along said right of way line, S 00°40'20" W a distance of 188.66 feet to an iron pipe; thence N 75°00'44" W a distance of 281.13 feet to an iron pipe; thence N 01°13'29" E a distance of 122.89 feet to an iron pipe; thence continuing N 01°13'29" E a distance of 120.45 feet to an iron pipe; thence S 75°55'08" E a distance of 277.62 feet to said westerly right of way line of CTH "S", marked by an iron pipe; thence along said right of way line, S 00°40'20" W a distance of 59.80 feet to the Point of Beginning.
Along with and subject to any easements, reservations and restrictions apparent or of record.

Lot 2:
A part of the Northeast 1/4 of the Northwest 1/4, Section 14, Township 36 North, Range 12 East, Town of Crandon, Forest County, Wisconsin, more particularly described as follows:
Comencing at the North 1/4 corner of said Section 14, marked by a survey nail; thence along the North - South 1/4 line, S 00°40'20" W a distance of 875.00 feet; thence parallel to the North line of said Northeast 1/4 of the Northwest 1/4, N 88°32'22" W a distance of 45.00 feet to the westerly right of way line of CTH "S", marked by an iron pipe; thence along said right of way line, S 00°40'20" W a distance of 188.66 feet to an iron pipe and the Point of Beginning; thence continuing along said right of way line, S 00°40'20" W a distance of 62.90 feet to an iron pipe; thence N 88°13'46" W a distance of 284.20 feet to an iron pipe; thence N 01°37'47" E a distance of 250.00 feet to an iron pipe; thence S 88°32'22" E a distance of 8.76 feet to an iron pipe; thence S 01°13'29" E a distance of 122.89 feet to an iron pipe; thence S 75°00'44" E a distance of 281.13 feet to the Point of Beginning.
Along with and subject to any easements, reservations and restrictions apparent or of record.

SCALE
1" = 100'

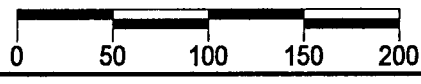

LEGEND

- Set 1" X 24" Iron Pipe Weighing min. 1.13 lb./lin.ft.
- △ Calculated Position
- Found PLS Corner Monument as described

I, Charles L. Oleinik, Professional Land Surveyor in the State of Wisconsin, hereby certify: that I have surveyed and mapped the parcel shown hereon; that said survey and map are correct to the best of my knowledge and belief; that I have complied with the applicable requirements of Chapter A-E 7 of Wisconsin Administrative Code in completion thereof.

Charles L. Oleinik
Charles L. Oleinik, PLS
10-1-19
Date

NORTH COAST SURVEYING 1715 MELODY LANE RHINELANDER, WI 54501 715-490-0892 NORTHCOASTSURVEYING.COM		
Boundary Survey for: Chris Scott and Robert Thiel		
Drawing #	Date	Drafted by
1922	October 1, 2019	CLO

12-253 + 12-250