

THE  
**SE 1/4 OF THE SW 1/4**  
**SECTION 10**  
 AND THE  
**NW 1/4 OF THE NE 1/4**  
 AND THE  
**NE 1/4 OF THE NW 1/4**  
**SECTION 15**  
**T36N, R12E**  
**TOWN OF CRANDON**  
**FOREST COUNTY, WISCONSIN**

FOREST CO SURVEYOR  
 FILE # 361215-2013 1011  
 DATE \_\_\_\_\_ BY \_\_\_\_\_

**SURVEYOR'S CERTIFICATE**  
 I, Michael L. Oestreich, Registered Land Surveyor No. S-2118,  
 hereby certify that I have surveyed the property shown hereon;  
 that this map represents an accurate survey of said property  
 to the best of my knowledge and belief; that I have performed  
 this survey by order of Steve Holland; and that I  
 have complied with the requirements of Wisconsin  
 Administrative Code A-E 7.  
 Date: 10/11/13

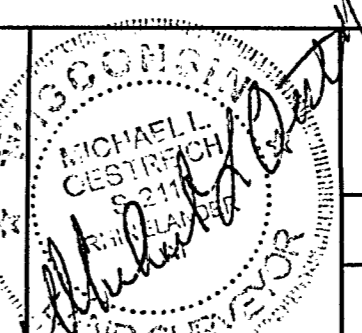

**Oestreich Surveying & Mapping, LLC**  
 5946 Forest Lane Rhinelander, WI 54501  
 Tel. (715) 362-5538 RLS2118@charter.net

File No. 10 & 15-3612 Drafted by: M. Oestreich  
 Map No. 13-25 Sheet 1 of 1 sheet

*filed 12-27-13*

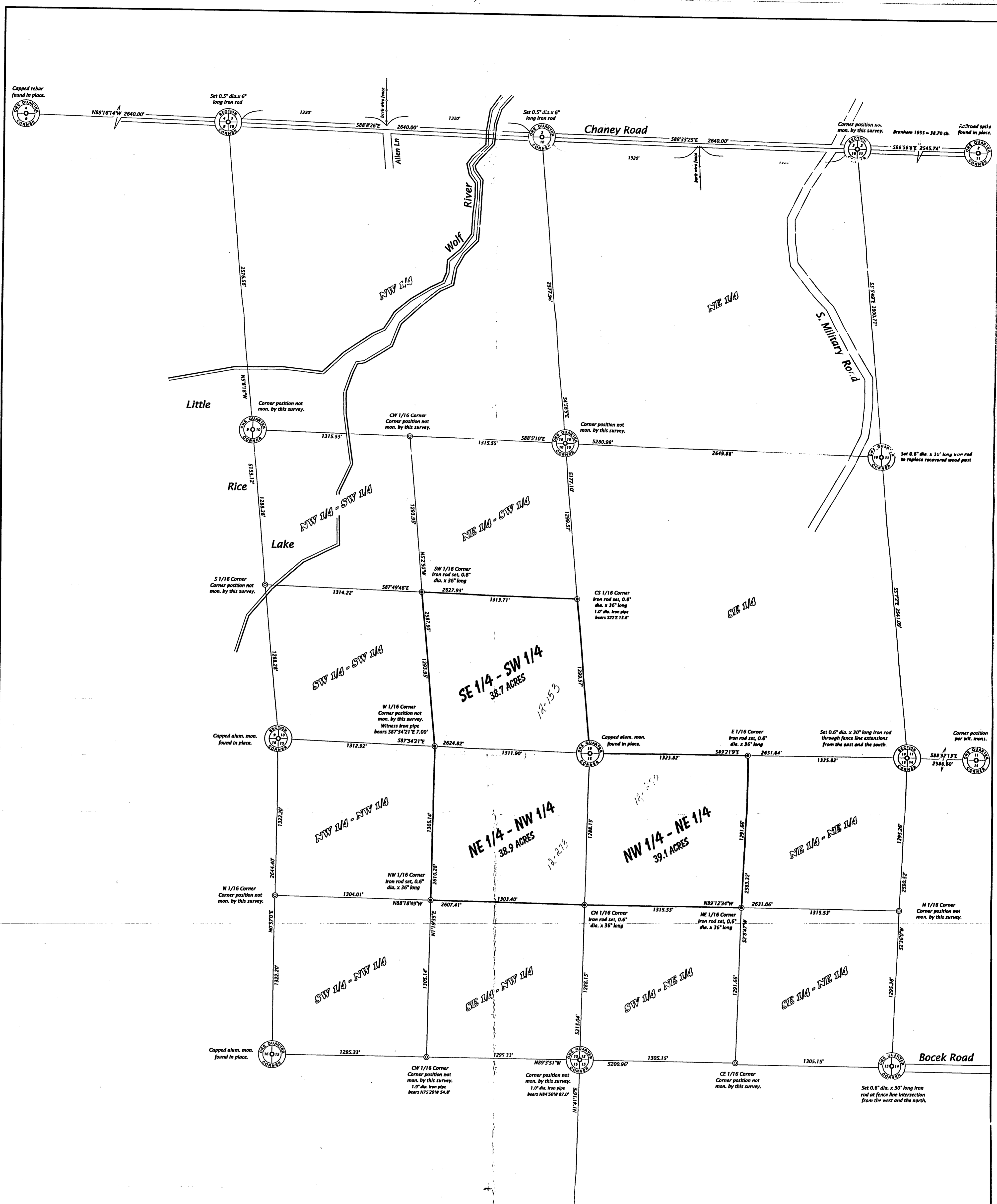

THE  
**SE 1/4 OF THE SW 1/4**  
**SECTION 10**  
 AND THE  
**NW 1/4 OF THE NE 1/4**  
 AND THE  
**NE 1/4 OF THE NW 1/4**  
**SECTION 15**  
**T36N, R12E**  
**TOWN OF CRANDON**  
**FOREST COUNTY, WISCONSIN**

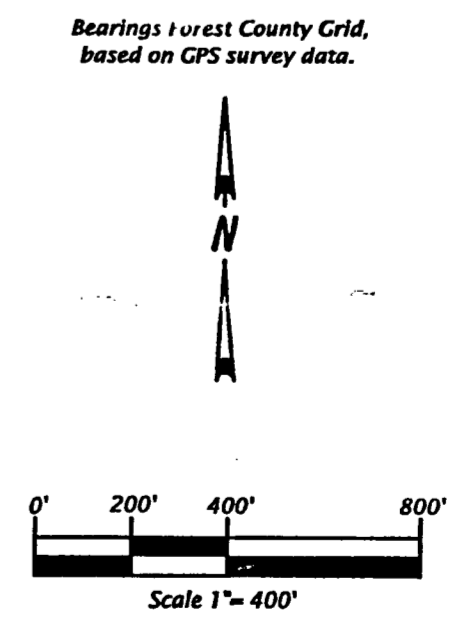

- Line flagged and staked with 5 foot long white fiberglass posts.

FOREST CO SURVEYOR  
 FILE # 361215-2001211  
 DATE \_\_\_\_\_ BY \_\_\_\_\_

<b>SURVEYOR'S CERTIFICATE</b> I, Michael L. Oestreich, Registered Land Surveyor No. S-2116, hereby certify that I have surveyed the property shown hereon; that this map represents an accurate survey of said property to the best of my knowledge and belief; that I have performed this survey by order of Steve Holland; and that I have complied with the requirements of Wisconsin Administrative Code A-E 7. Date: 10/11/13			<b>Surveying &amp; Mapping, LLC</b> 5946 Forest Lane Tel. (715) 362-5538 Rhs2118@charter.net
File No. 10 & 15-3612 Map No. 13-25	Drafted by: M. Oestreich Sheet 1 of 1 sheet		

filed 12-27-13