

DESCRIPTION

The East 495' of the Northeast 1/4 of the Southeast 1/4 of Section 15, Town 36 North, Range 12 East,, Town of Crandon, Forest County, Wisconsin.

LEGEND

- Section Corner
- 1/16 Corner
- △ 3/4" iron pipe found
- 3/4" x 18" iron rod and cap set (1.501 lb/lin ft.)

SCALE 1" = 200'

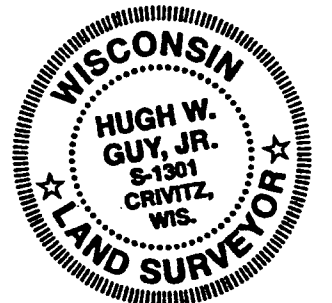

CERTIFICATE

I, Hugh W. Guy Jr, Professional Land Surveyor, do hereby certify that I have under the direction of Thomas Burrell, that I have surveyed the lands hereon described and that this plat is a true representation of the exterior boundaries of said lands to the best of my knowledge and belief.

[Signature]
 Hugh W. Guy Jr. PLS # 1301

DATED this 9th day of June, 2017.

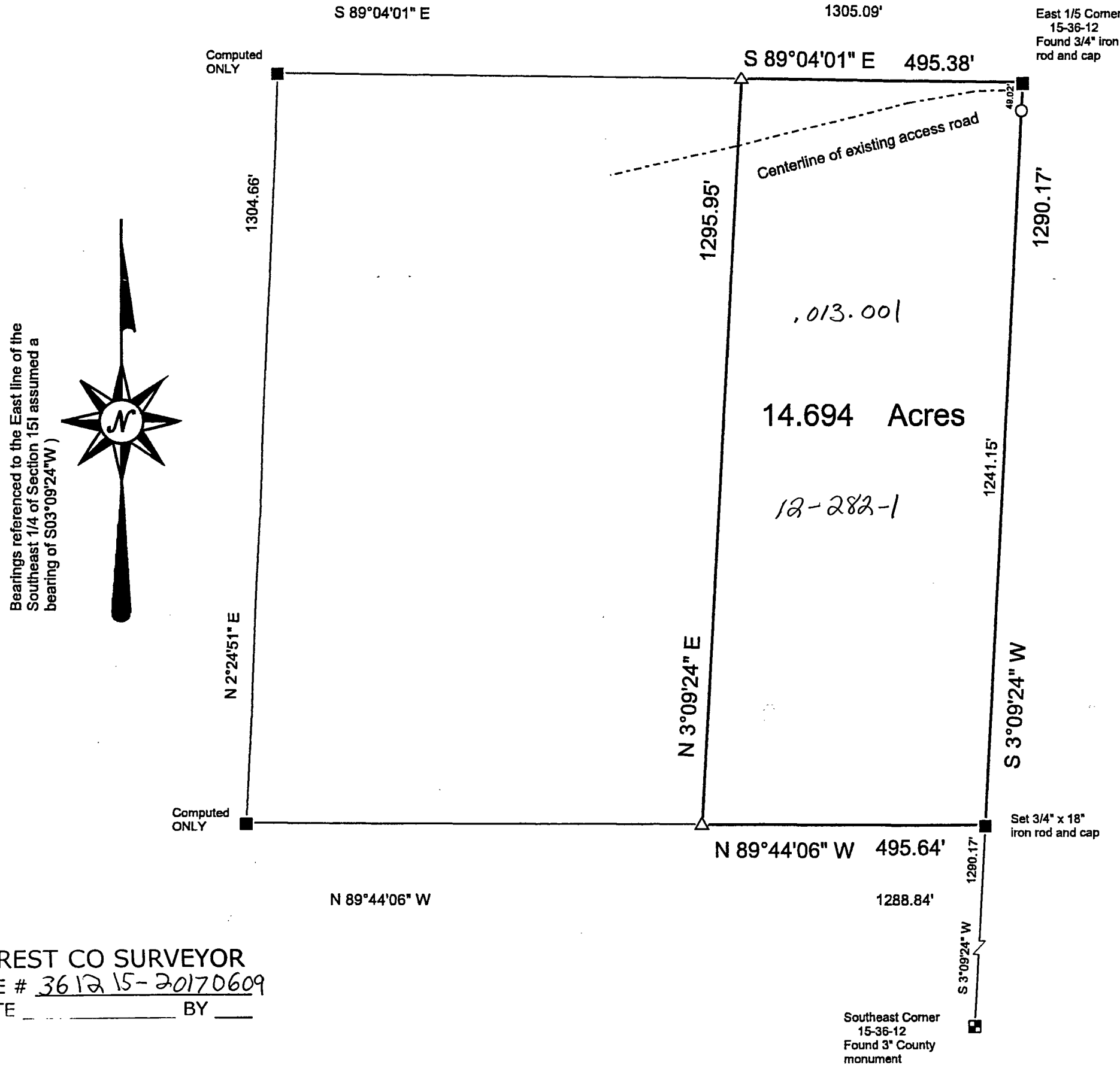

Bearings referenced to the East line of the Southeast 1/4 of Section 151 assumed a bearing of S03°09'24"W)

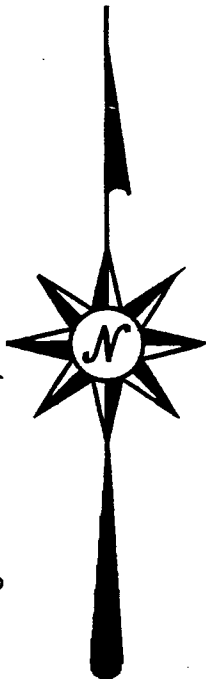

FOREST CO SURVEYOR
 FILE # 361215-20170609
 DATE _____ BY _____