

Part of the SW1/4 of the NW1/4 SECTION 16, T36N, R12E

Town of Crandon
Forest County, Wisconsin

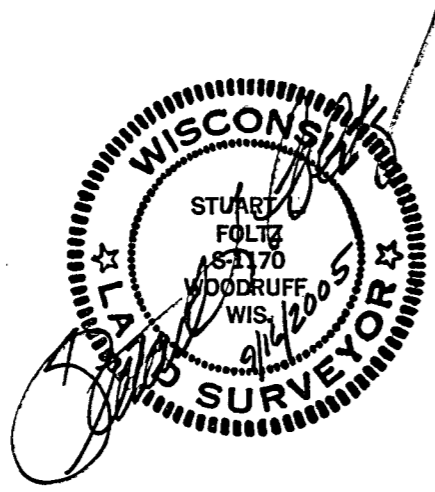

FOREST CO SURVEYOR
FILE # 361216-2005416
DATE _____ BY _____

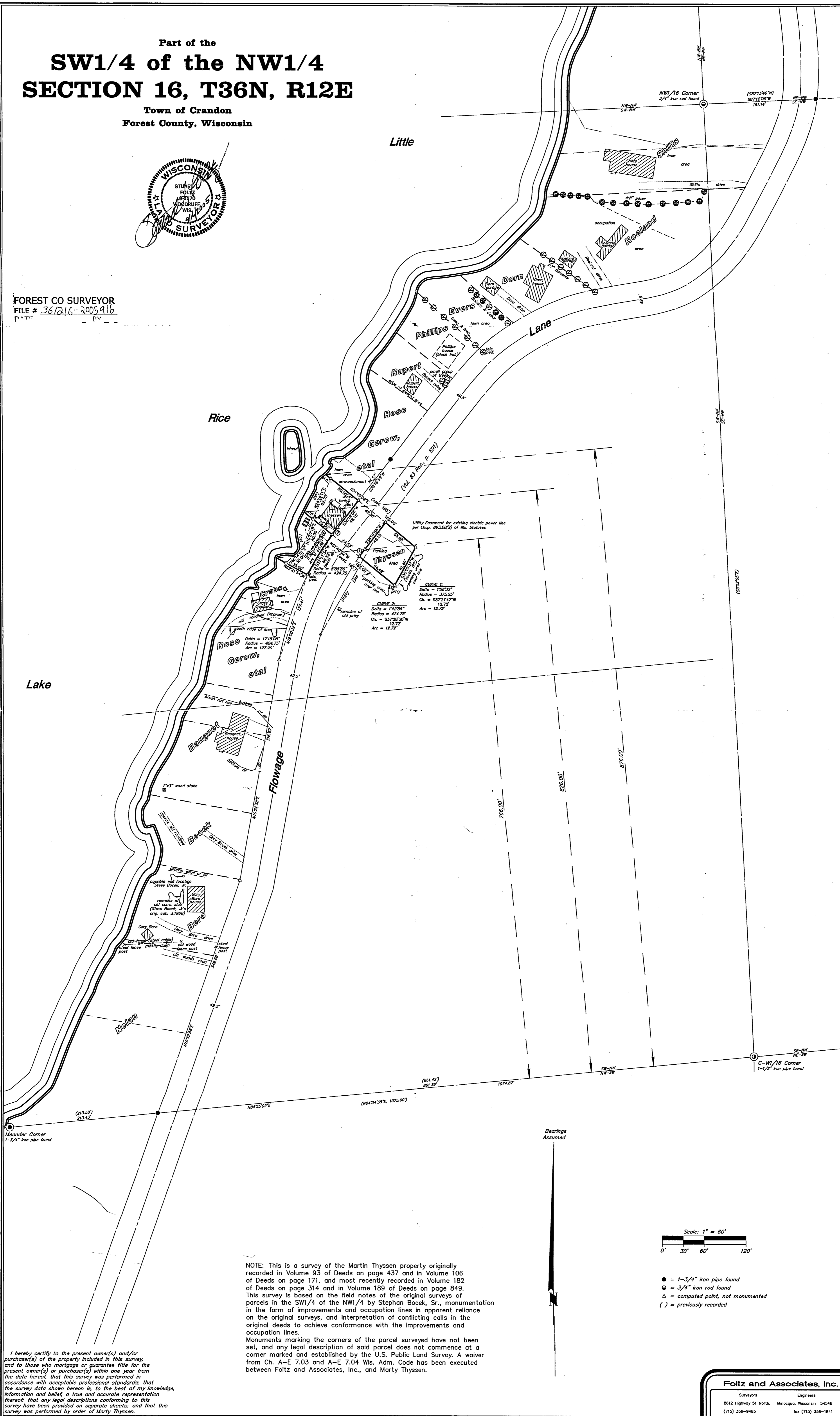

Utility Easement for existing electric power line
per Chp. 883.28(2) of Wis. Statutes.

CURVE 1:
Delta = 158°32'
Radius = 375.25'
Ch. = S37°14'2\"

CURVE 2:
Delta = 142°50'
Radius = 424.75'
Ch. = S37°28'50\"

I hereby certify to the present owner(s) and/or purchaser(s) of the property included in this survey, and to those who mortgage or guarantee title for the present owner(s) or purchaser(s) within one year from the date hereof, that this survey was performed in accordance with acceptable professional standards; that the survey data shown hereon is, to the best of my knowledge, information and belief, a true and accurate representation thereof; that any legal descriptions conforming to this survey have been provided on separate sheets; and that this survey was performed by order of Marty Thyssen.

NOTE: This is a survey of the Martin Thyssen property originally recorded in Volume 93 of Deeds on page 437 and in Volume 106 of Deeds on page 171, and most recently recorded in Volume 182 of Deeds on page 314 and in Volume 189 of Deeds on page 849. This survey is based on the field notes of the original surveys of parcels in the SW1/4 of the NW1/4 by Stephan Bock, Sr., monumentation in the form of improvements and occupation lines in apparent reliance on the original surveys, and interpretation of conflicting calls in the original deeds to achieve conformance with the improvements and occupation lines.

Monuments marking the corners of the parcel surveyed have not been set, and any legal description of said parcel does not commence at a corner marked and established by the U.S. Public Land Survey. A waiver from Ch. A-E 7.03 and A-E 7.04 Wis. Adm. Code has been executed between Foltz and Associates, Inc., and Marty Thyssen.

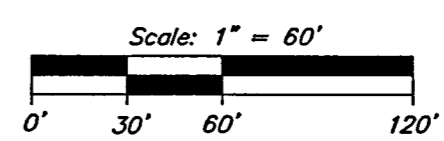

- = 1-3/4" iron pipe found
- = 3/4" iron rod found
- △ = computed point, not monumented
- () = previously recorded

Foltz and Associates, Inc.
Surveyors Engineers
8612 Highway 51 North, Minocqua, Wisconsin 54548
(715) 356-9485 fax (715) 356-1841