

NOTE: THIS SURVEY WAS DONE TO CLARIFY OWNERSHIP BY DEED OF GARY AND TANIS BOCEK LAKE PROPERTY AND THE TWO ADJOINING PROPERTIES.

LITTLE RICE LAKE

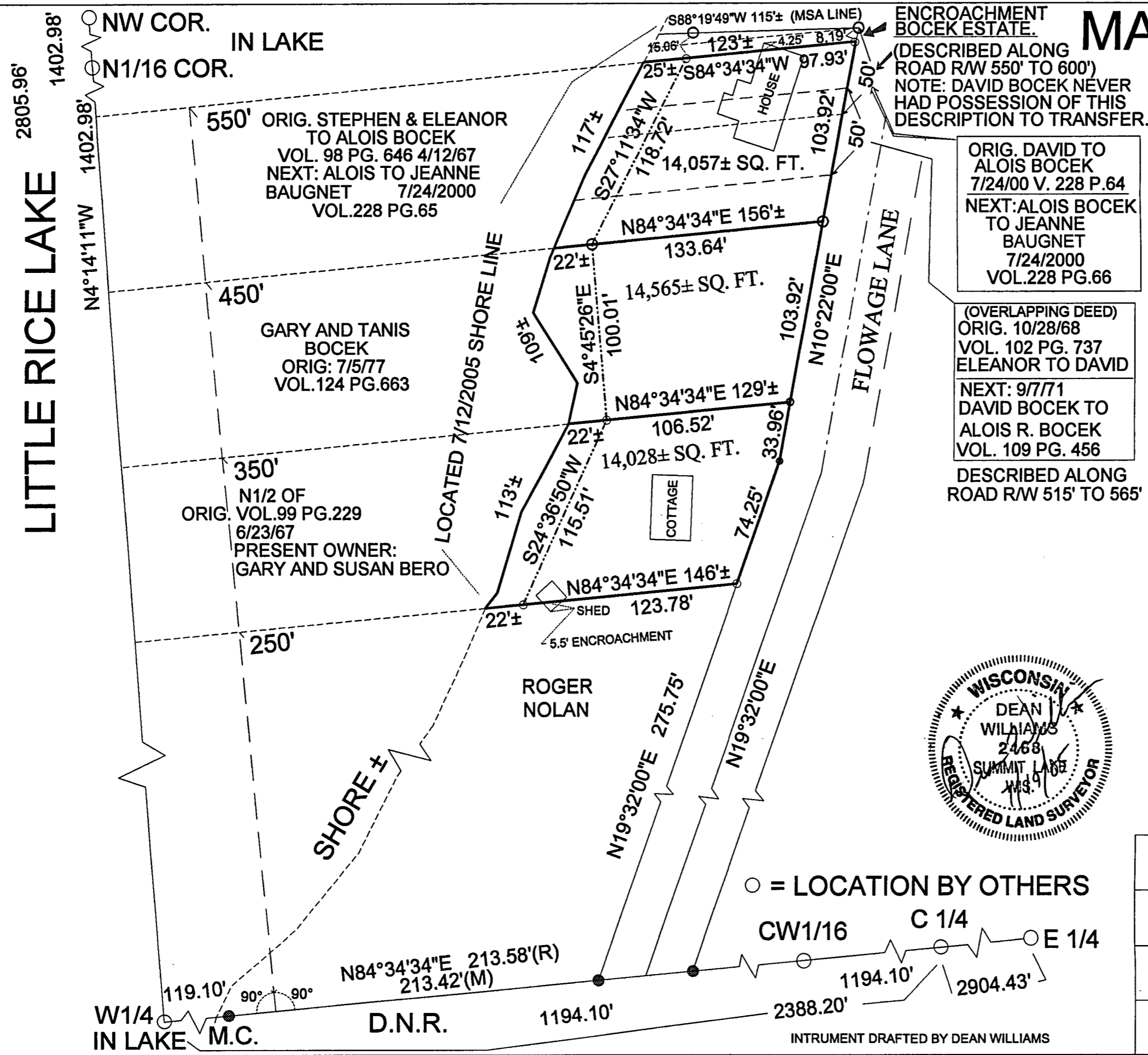

ENCROACHMENT BOCEK ESTATE.
 (DESCRIBED ALONG ROAD R/W 550' TO 600')
 NOTE: DAVID BOCEK NEVER HAD POSSESSION OF THIS DESCRIPTION TO TRANSFER.

ORIG. DAVID TO ALOIS BOCEK
 7/24/00 V. 228 P.64
 NEXT: ALOIS BOCEK TO JEANNE BAUGNET
 7/24/2000 VOL.228 PG.66

(OVERLAPPING DEED)
 ORIG. 10/28/68 VOL. 102 PG. 737
 ELEANOR TO DAVID
 NEXT: 9/7/71 DAVID BOCEK TO ALOIS R. BOCEK
 VOL. 109 PG. 456

DESCRIBED ALONG ROAD R/W 515' TO 565'



○ = LOCATION BY OTHERS

CW1/16 C 1/4 E 1/4

INTRUMENT DRAFTED BY DEAN WILLIAMS

MAP OF SURVEY

SW-NW 16-36-12

SURVEYORS CERTIFICATE

I DEAN A. WILLIAMS RLS-2468 HEREBY CERTIFY BY THE ORDER OF GARY BOCEK, THAT I HAVE SURVEYED AND PLATTED PART OF THE SW 1/4 - NW 1/4, SECTION 16, T 36 N, R 12 E, TOWN OF CRANDON, FOREST COUNTY, WISCONSIN.

LEGEND

- FOUND 2" I.P.
- FOUND .75" I.R.
- SET .75" X 30" I.R. 1.5 LBS/FT
- SET 1.03" X 30" I.P. 1.13 LBS/FT
- SET 2" X 30" I.P. 2.25 LBS/FT

BEARINGS REFERENCED TO THE EAST - WEST 1/4 LINE OF SEC. 16 ASSUMED TO BEAR N84°34'34"E

FOREST CO SURVEYOR
 FILE # 36/216-2005719
 DATE _____ BY _____

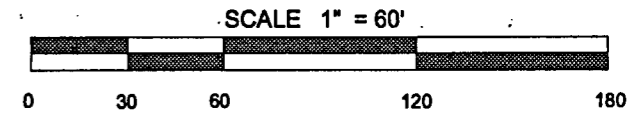

TIMBER WOLF LAND SURVEYING

DEAN WILLIAMS RLS - 2468

GARY AND TANIS BOCEK AND ADJOINERS 7-19-2005

SCALE 1" = 60' MAP# 2005 -6