

Part of the
SE1/4 of the NW1/4
 and part of the
SW1/4 of the NW1/4
SECTION 16, T36N, R12E
 Town of Crandon
 Forest County, Wisconsin

FOREST CO SURVEYOR
 FILE # 361216-2007(330)
 DATE _____ BY _____

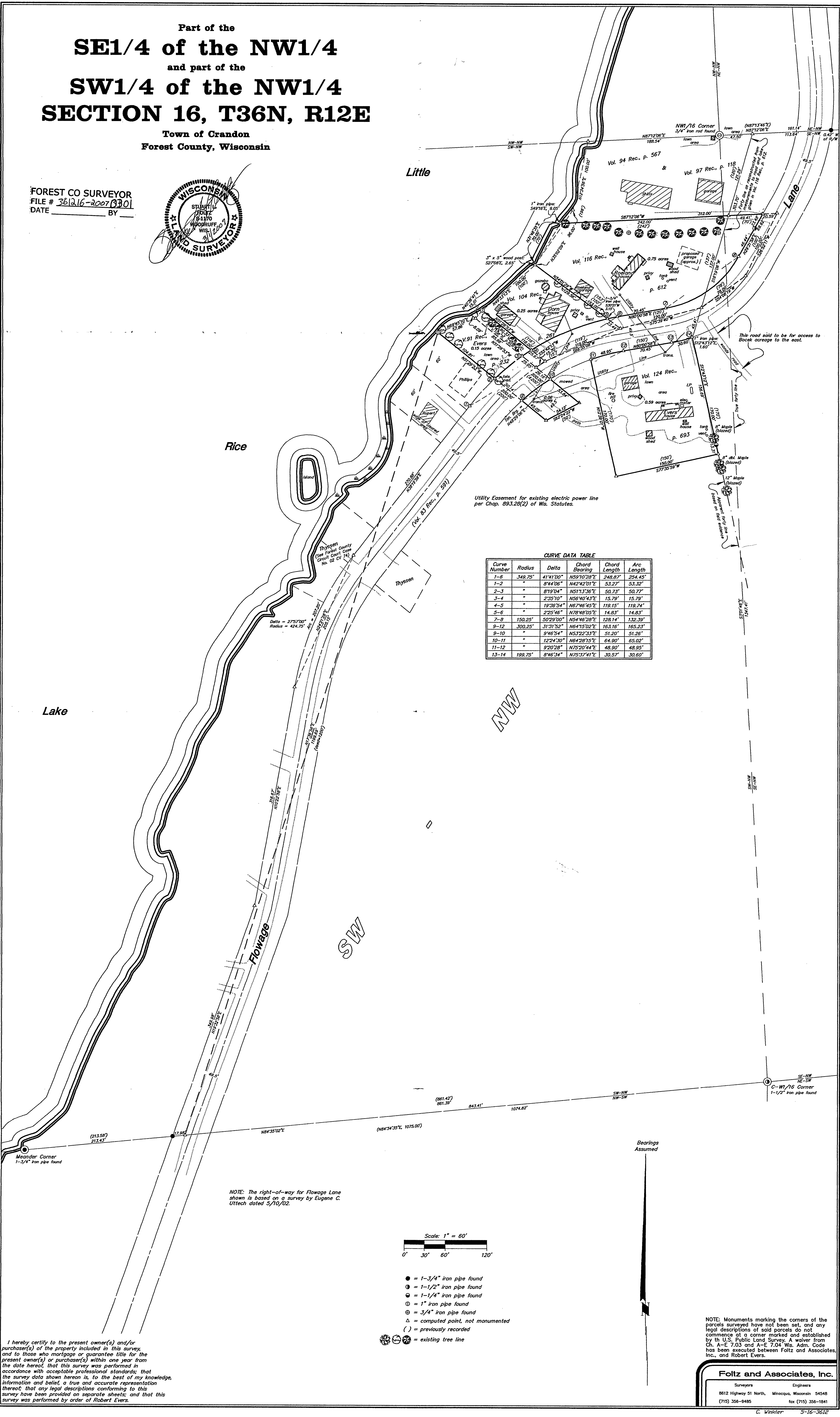
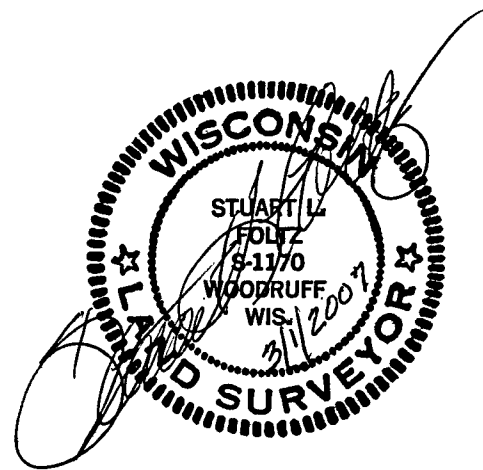

CURVE DATA TABLE

Curve Number	Radius	Delta	Chord Bearing	Chord Length	Arc Length
1-6	348.75'	41°11'00"	N59°10'28"E	248.87'	254.45'
1-2	"	8°44'06"	N42°42'01"E	53.27'	53.32'
2-3	"	8°19'04"	N51°13'36"E	50.73'	50.77'
3-4	"	2°35'10"	N58°40'43"E	15.79'	15.79'
4-5	"	12°36'24"	N67°46'45"E	118.15'	118.74'
5-6	"	2°25'46"	N78°48'05"E	14.83'	14.83'
7-8	150.25'	50°29'00"	N54°46'28"E	128.14'	132.39'
9-12	300.25'	31°31'52"	N64°15'02"E	163.16'	165.23'
9-10	"	9°46'54"	N53°22'33"E	51.20'	51.26'
10-11	"	12°24'30"	N64°28'15"E	64.90'	65.02'
11-12	"	9°20'28"	N75°20'44"E	48.90'	48.95'
13-14	198.75'	8°46'34"	N75°37'41"E	30.57'	30.60'

Utility Easement for existing electric power line per Chap. 893.28(2) of Wis. Statutes.

This road said to be for access to Bock acreage to the east.

Lake

Rice

Little

Flowage

SW

NW

NOTE: The right-of-way for Flowage Lane shown is based on a survey by Eugene C. Uttech dated 5/10/02.

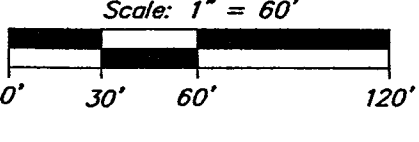

- = 1-3/4" iron pipe found
- = 1-1/2" iron pipe found
- ⊙ = 1-1/4" iron pipe found
- ⊘ = 1" iron pipe found
- ⊚ = 3/4" iron pipe found
- △ = computed point, not monumented
- () = previously recorded
- ⊗ = existing tree line

Bearings Assumed

I hereby certify to the present owner(s) and/or purchaser(s) of the property included in this survey, and to those who mortgage or guarantee title for the present owner(s) or purchaser(s) within one year from the date hereof, that this survey was performed in accordance with acceptable professional standards; that the survey data shown herein is, to the best of my knowledge, information and belief, a true and accurate representation thereof; that any legal descriptions conforming to this survey have been provided on separate sheets; and that this survey was performed by order of Robert Evers.

NOTE: Monuments marking the corners of the parcels surveyed have not been set, and any legal descriptions of said parcels do not commence at a corner marked and established by the U.S. Public Land Survey. A waiver from Ch. A-E 7.03 and A-E 7.04 Wis. Adm. Code has been executed between Foltz and Associates, Inc., and Robert Evers.

Foltz and Associates, Inc.
 Surveyors Engineers
 8612 Highway 51 North, Minocqua, Wisconsin 54548
 (715) 356-9485 fax (715) 356-1841