

**LOCATED IN PART OF GOV'T. LOT 4 AND 6,
SECTION 17, T36N, R12E, TOWN OF CRANDON,
FOREST COUNTY, WI.**

RECEIVED
JUN 11 11
CO. TREASURER

BEARINGS ASSUMED, REFERENCED AS SHOWN

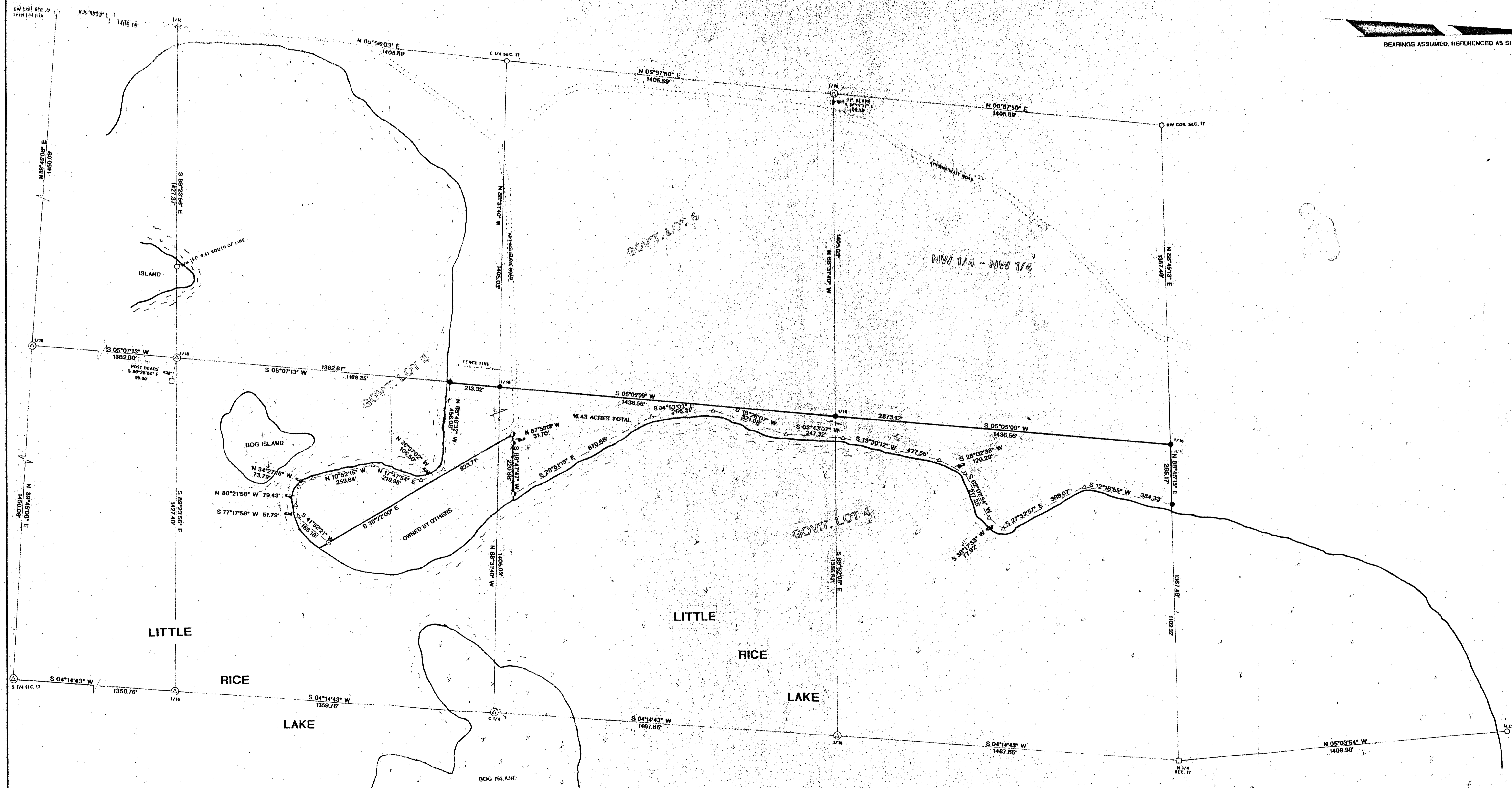

RUSSELL F. BROWN, HEREBY CERTIFY THAT I HAVE SURVEYED THE ABOVE PARCEL OF LAND UNDER THE DIRECTION OF MR. JEFF ANTONUK AND THAT THIS MAP IS A TRUE AND CORRECT REPRESENTATION OF THE LANDS SURVEYED TO THE BEST OF MY KNOWLEDGE AND BELIEF. THAT I HAVE PROVIDED A DESCRIPTION OF THE PARCEL ON A SEPARATE SHEET, AND THAT I HAVE COMPLIED WITH THE PROVISIONS OF AE 7 OF THE WISCONSIN ADMINISTRATIVE CODE.

Russell F. Brown 4/12/05
RUSSELL F. BROWN DATE

FOREST CO SURVEYOR
FILE # 361217-20050412
DATE _____ BY _____

LEGEND:

- △ FOUND R/R SPIKE
- ⊕ FOUND 1 1/4" IRON PIPE
- FOUND 1 1/2" IRON PIPE
- FOUND 1" IRON PIPE
- FOUND 2" IRON PIPE
- FOUND ALUM. MONUMENT
- FOUND CEDAR POST IN LAKE
- SET 1" X 18" IRON PIPE
- SET 60d SPIKE
- ⊙ FOUND SQUARE BOLT
- ⊙ CALCULATED POSITION

	SURVEY FOR JOHN YOCUM
	SCALE 1" = 200' DATE 4/12/05 DWN BY JB DWG. NO. 10803 GENISOT AND ASSOCIATES, INC. RHINELANDER, WIS.