

**LOCATED IN PART OF GOV'T. LOT 4 AND 6,
SECTION 17, T36N, R12E, TOWN OF CRANDON,
FOREST COUNTY, WI.**

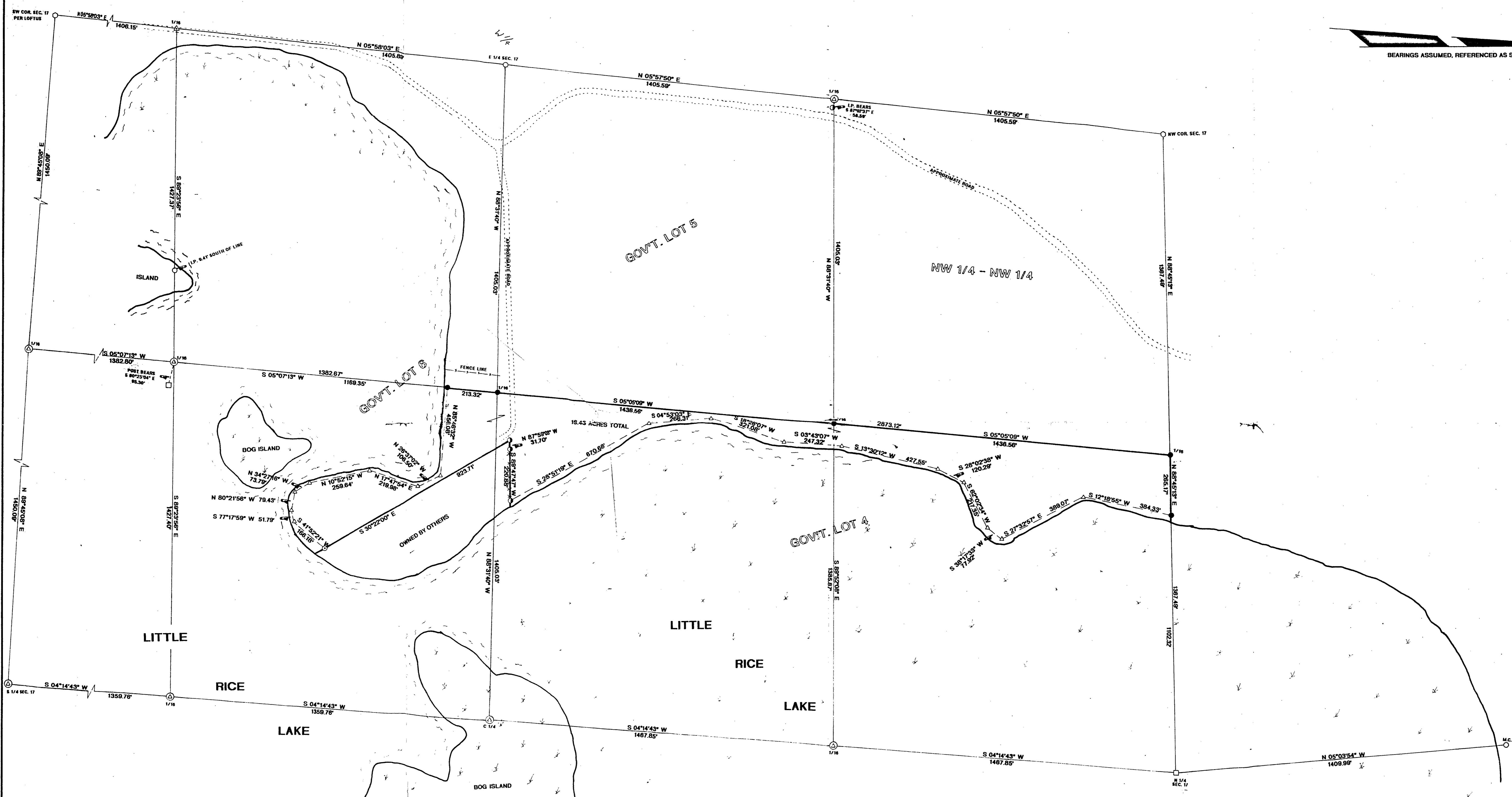
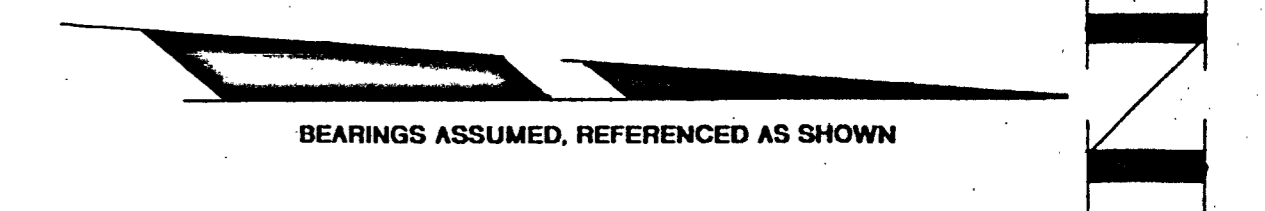

I, RUSSELL F. BROWN, HEREBY CERTIFY THAT I HAVE SURVEYED THE ABOVE PARCEL OF LAND UNDER THE DIRECTION OF MR. JEFF ANTONIUK AND THAT THIS MAP IS A TRUE AND CORRECT REPRESENTATION OF THE LANDS SURVEYED TO THE BEST OF MY KNOWLEDGE AND BELIEF; THAT I HAVE PROVIDED A DESCRIPTION OF THE PARCEL ON A SEPARATE SHEET, AND THAT I HAVE COMPLIED WITH THE PROVISIONS OF AE 7 OF THE WISCONSIN ADMINISTRATIVE CODE.

Russell F. Brown 5/2/05
RUSSELL F. BROWN DATE

FOREST CO SURVEYOR
FILE # 361217-20050502
DATE _____ BY _____

LEGEND:

- △ FOUND R/R SPIKE
- ⊕ FOUND 1 1/4" IRON PIPE
- ⊙ FOUND 1 1/2" IRON PIPE
- FOUND 1" IRON PIPE
- FOUND 2" IRON PIPE
- FOUND ALUM. MONUMENT
- FOUND CEDAR POST IN LAKE
- SET 1" X 18" IRON PIPE
- △ SET 80d SPIKE
- ⊕ FOUND SQUARE BOLT
- ⊙ CALCULATED POSITION



SURVEY FOR JOHN YOCUM	
SCALE 1" = 200'	DATE 4/12/05 DWN. BY JB
DWG. NO. 10803	GENISOT AND ASSOCIATES, INC. RHINELANDER, WIS.