

5-1-15

12-349

W1/2 OF GOV'T LOT 6, SECTION 17, T36N, R12E, TOWN OF CRANDON, FOREST COUNTY, WISCONSIN

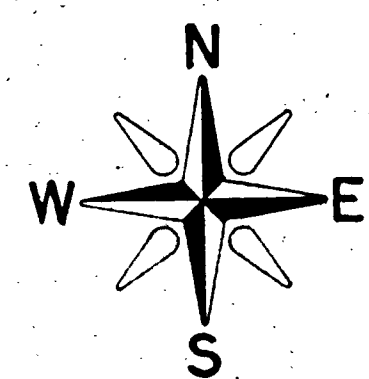
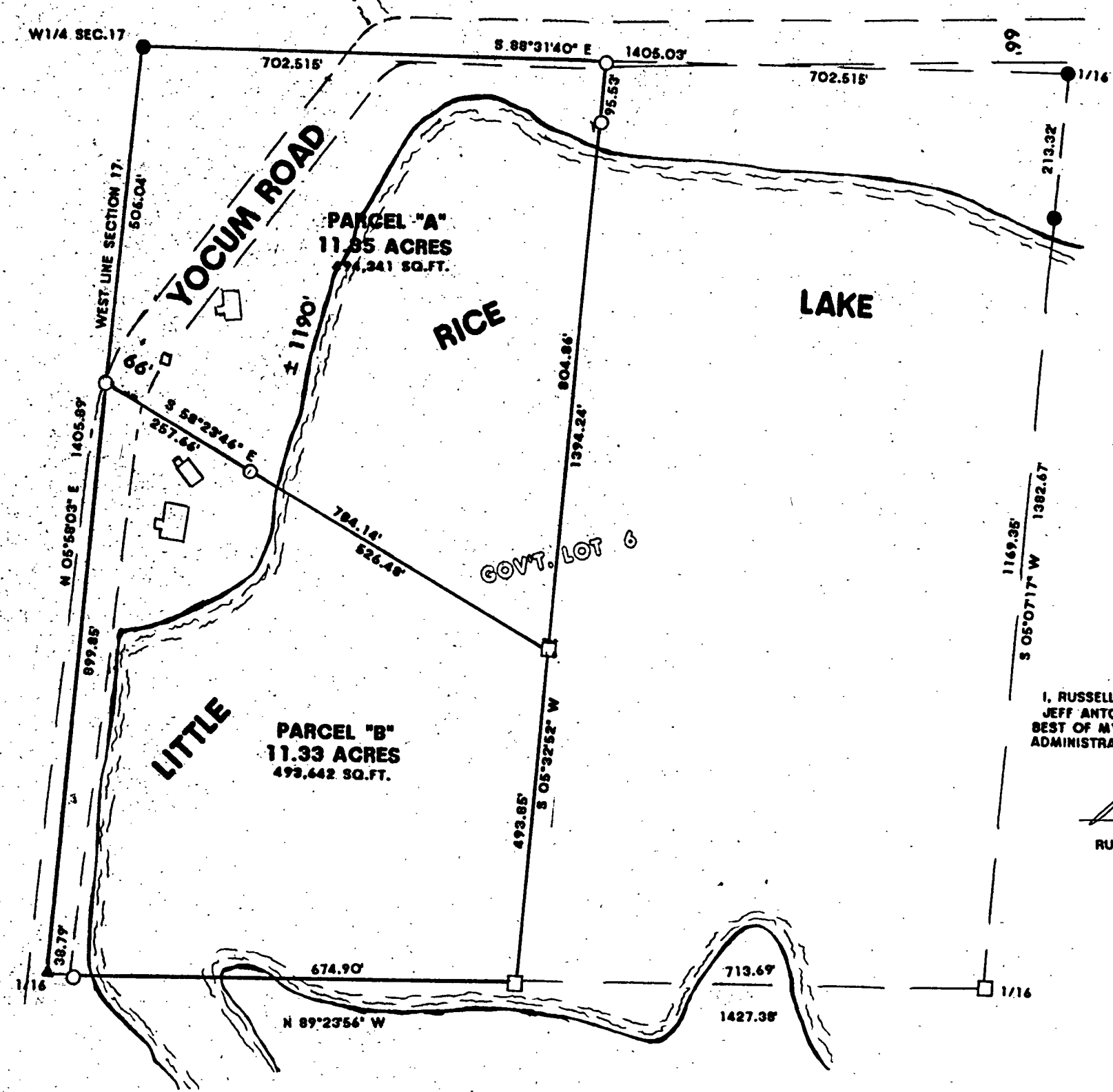

NOTE:
AREA INCLUDES ROAD RIGHT-OF-WAY.

BEARINGS REFERENCED TO THE WEST LINE OF SECTION 17,
T36N, R12E, ASSUMED TO BEAR $N 05^{\circ}58'03'' E$

- LEGEND:
- ▲ FOUND RAILROAD SPIKE
 - SET 1" X 20" IRON PIPE
 - FOUND 1" IRON PIPE
 - COMPUTED POSITION



I, RUSSELL F. BROWN, HEREBY CERTIFY THAT I HAVE SURVEYED THE ABOVE PARCEL OF LAND UNDER THE DIRECTION OF JEFF ANTONUK AND THAT THE ABOVE MAP IS A TRUE AND CORRECT REPRESENTATION OF THE PARCEL SURVEYED TO THE BEST OF MY KNOWLEDGE AND BELIEF, AND THAT I HAVE COMPLIED WITH THE PROVISIONS OF AE 7 OF THE WISCONSIN ADMINISTRATIVE CODE, AND PROVIDED A DESCRIPTION OF THE PARCELS ON A SEPARATE SHEET.

Russell F. Brown 4/30/15
 RUSSELL F. BROWN DATE

REVISED 4/28/15 TO SHOW PARCEL A & B

SURVEY FOR JEFF ANTONUK		
SCALE: 1" = 200'	APPROVED BY:	DRAWN BY R.B.
DATE: 1/27/15		REVISED
GENISOT AND ASSOC. INC.		
1512 N. EAGLE STREET RHINELANDER WI.		DRAWING NUMBER 11,347

FOREST CO SURVEYOR
 FILE # 361217-20150430
 DATE _____ BY _____

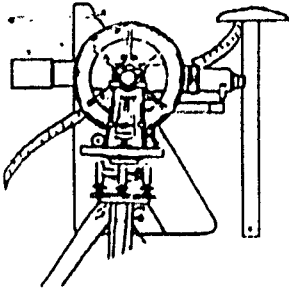

Genisot & Associates, Inc.

LAND SURVEYORS

REGISTERED SURVEYORS
WILLIAM E. BANDOW
RUSSELL F. BROWN
JON BANDOW

P.O. Box 598 • 1512 Eagle Street • Rhinelander, Wisconsin 54501
Phone (715) 362-4086 • FAX (715) 362-5330

Description to accompany map # 11,347

Parcel "A"

A parcel of land located in part of the west ½ of Gov't Lot 6, Section 17, T36N, R 12E, Town of Crandon, Forest County, Wisconsin more particularly described as follows:

Commencing at an iron pipe marking the W1/4 corner of said section 17 and the point of beginning, thence along the north line of said Gov't Lot 6 S 88°31'40" E a distance of 702.515' to an iron pipe marking the northeast corner of said west ½ of Gov't Lot 6, thence S 05°32'52" W a distance of 95.53' to an iron pipe near the shore of Little Rice Lake, thence continuing S 05°32'52" W a distance of 804.86' to a point in Little Rice Lake, thence N 58°23'46" W a distance of 526.48' to an iron pipe near the westerly shore of Little Rice Lake, thence continuing N 58°23'46" W a distance of 257.66' to an iron pipe on the west line of said Gov't Lot 6 and the westerly right of way line of Yocum Road, thence leaving said right of way line N 05°58'03" E along the west line of said section 17 a distance of 506.04' to the point of beginning.

Parcel contains 11.35 acres or 494,341 sq.ft.

Subject to easements, restrictions, reservations, and right of way of record or in use.

Area includes Yocum Road and those lands below the ordinary high water mark of Little Rice Lake.

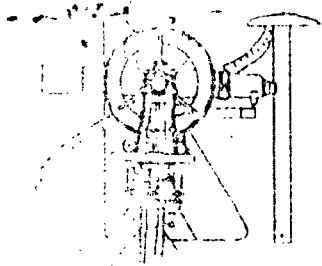

Genisot & Associates, Inc.

LAND SURVEYORS

REGISTERED SURVEYORS
WILLIAM E. BANDOW
RUSSELL F. BROWN
JON BANDOW

P.O. Box 598 • 1512 Eagle Street • Rhinelander, Wisconsin 54501
Phone (715) 362-4086 • FAX (715) 362-5330

Description to accompany map # 11,347

Parcel "B"

A parcel of land located in part of the west ½ of Gov't Lot 6, Section 17, T36N, R 12E, Town of Crandon, Forest County, Wisconsin more particularly described as follows:

Commencing at an iron pipe marking the W1/4 corner of said section 17, thence along the north line of said Gov't Lot 6 S 88°31'40" E a distance of 702.515' to an iron pipe marking the northeast corner of said west ½ of Gov't Lot 6, thence S 05°32'52" W a distance of 95.53' to an iron pipe near the shore of Little Rice Lake, thence continuing S 05°32'52" W a distance of 804.86' to a point in Little Rice Lake and the point of beginning, thence continuing S 05°32'52" W a distance of 493.85' to a point in Little Rice Lake, thence N 89°23'56" W a distance of 674.90' to an iron pipe near the westerly shore of Little Rice Lake, thence continuing N 89°23'56" W a distance of 38.79' to a railroad spike marking the southwest corner of said Gov't Lot 6, thence N 05°58'03" E along the west line of said section 17 a distance of 899.85' to an iron pipe on the west line of said Gov't Lot 6 and the westerly right of way line of Yocum Road, thence leaving said right of way line S 58°23'46" E a distance of 257.66' to an iron pipe near the westerly shore of Little Rice Lake, thence continuing S 58°23'46" E a distance of 526.48' to the point of beginning.

Parcel contains 11.33 acres or 493,642 sq.ft.

Subject to easements, restrictions, reservations, and right of way of record or in use.

Area includes Yocum Road and those lands below the ordinary high water mark of Little Rice Lake.