

**SURVEY OF THE
SW 1/4 OF THE NW 1/4
AND THE
NW 1/4 OF THE SW 1/4
SECTION 18, T 36 N, R 12 E
TOWN OF CRANDON
FOREST COUNTY, WISCONSIN**

APR 24 2008

FOREST CO SURVEYOR
FILE # 361218-20080215
DATE _____ BY _____

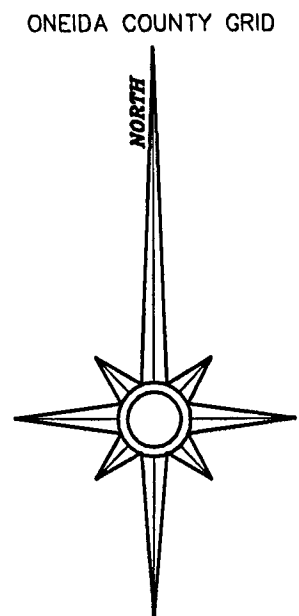
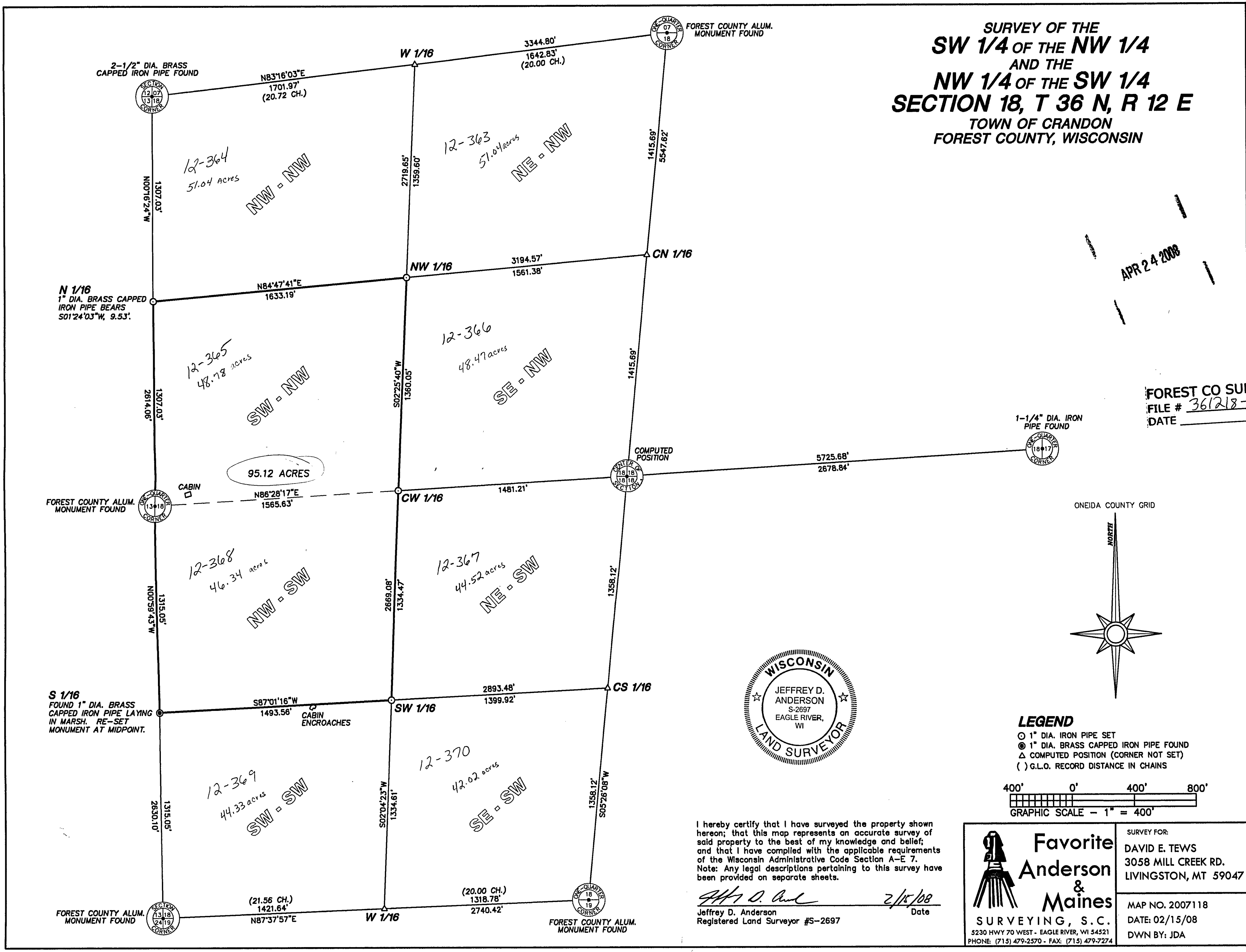

LEGEND

- 1" DIA. IRON PIPE SET
- ⊙ 1" DIA. BRASS CAPPED IRON PIPE FOUND
- △ COMPUTED POSITION (CORNER NOT SET)
- () G.L.O. RECORD DISTANCE IN CHAINS

400' 0' 400' 800'
GRAPHIC SCALE - 1" = 400'

I hereby certify that I have surveyed the property shown hereon; that this map represents an accurate survey of said property to the best of my knowledge and belief; and that I have complied with the applicable requirements of the Wisconsin Administrative Code Section A-E 7. Note: Any legal descriptions pertaining to this survey have been provided on separate sheets.

Jeffrey D. Anderson 2/15/08
Date
Jeffrey D. Anderson
Registered Land Surveyor #S-2697

<p>Favorite Anderson & Maines SURVEYING, S.C. 5230 HWY 70 WEST - EAGLE RIVER, WI 54521 PHONE: (715) 479-2570 - FAX: (715) 479-7274</p>	<p>SURVEY FOR: DAVID E. TEWS 3058 MILL CREEK RD. LIVINGSTON, MT 59047</p>
	<p>MAP NO. 2007118 DATE: 02/15/08 DWN BY: JDA</p>