

# CERTIFIED SURVEY

DR. B4: LISA MEYER  
JUNE 1, 1982

LOCATED IN THE NW 1/4 SE 1/4, SECTION 20, T36N, R12E  
TOWN OF CRANDON, FOREST COUNTY, WISCONSIN

REGISTER'S OFFICE  
Forest County, Wis.  
Received for record this 18<sup>th</sup> day  
of June A.D., 1982 at  
9:00 o'clock A.M. and recorded  
In Vol. 3 of **CERTIFIED**  
SURVEYS  
pages 83  
*Reginald Stutzman*  
Registrar of Deeds

FORM NO. 985-A  
Stock No. 26273  
DOCUMENT NO.  
**121716**

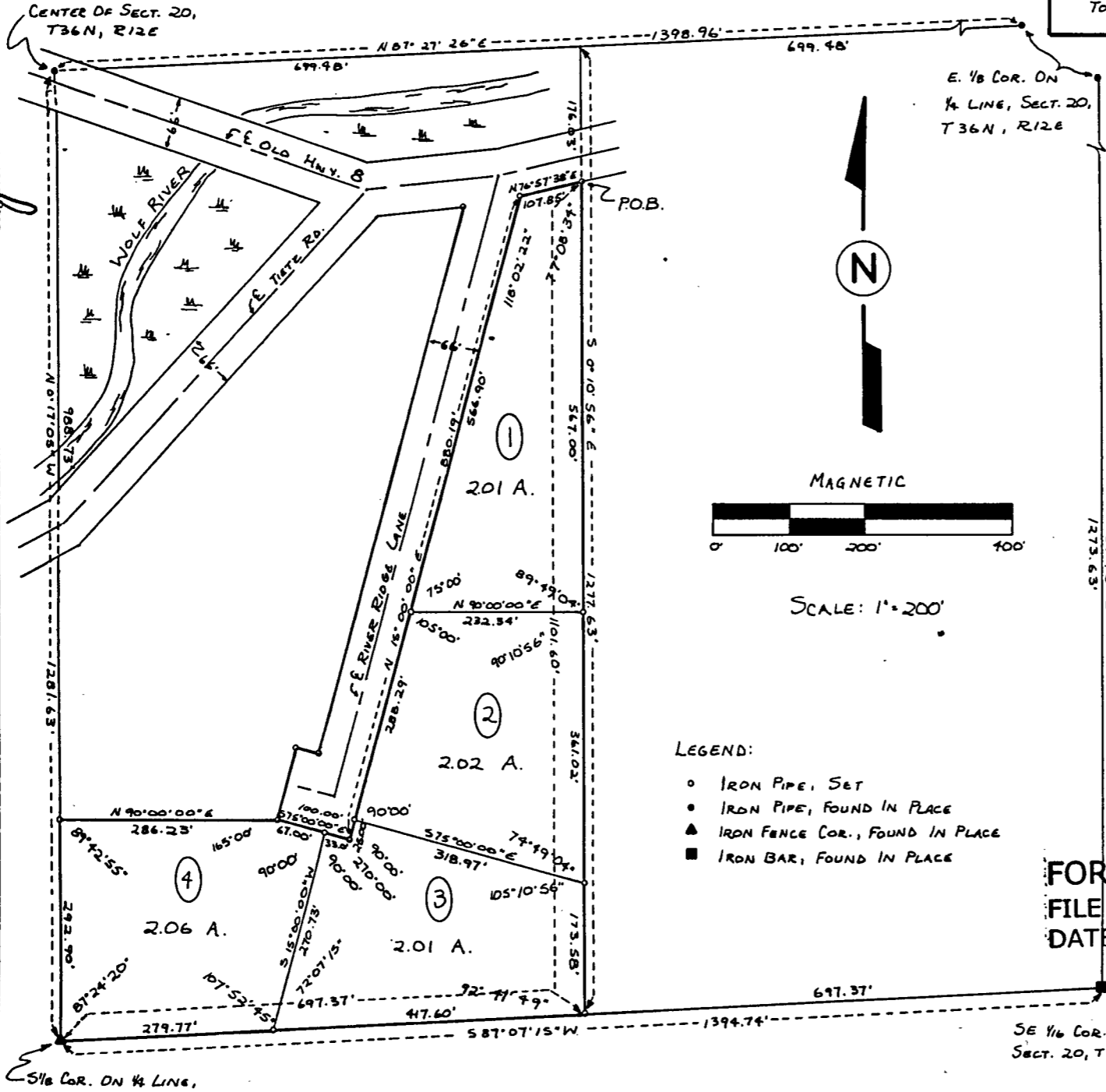

- LEGEND:
- IRON PIPE, SET
  - IRON PIPE, FOUND IN PLACE
  - ▲ IRON FENCE COR., FOUND IN PLACE
  - IRON BAR, FOUND IN PLACE

I, William F. Kelly, Registered Land Surveyor, hereby certify that I have surveyed and mapped a parcel of land in the NW 1/4 SE 1/4, Sect. 20, T36N, R12E, at the request and under the direction of Don Stampfl, owner of said lands.

A parcel of land located in the NW 1/4 SE 1/4, Sect. 20, T36N, R12E, described as follows:

Commencing at the center of said Sect. 20; thence N87°27'26"E, 699.48 feet; thence S00°10'56"E, 176.03 feet to the point of beginning;

Thence S00°10'56"E, 1101.60 feet; thence S87°07'15"W, 697.37 feet; thence N00°17'05"W, 292.90 feet; thence S75°00'00"E, 100.00 feet; thence N15°00'00"E, 880.19 feet; thence N76°57'38"E, 107.85 feet to the point of beginning.

That said parcel contains 8.10 acres.

That I have complied with the applicable sections of Chap. 236 and the Land Division Ordinances of Forest County in surveying said lands.

FOREST CO SURVEYOR  
FILE # 361220-19820616  
DATE \_\_\_\_\_ BY \_\_\_\_\_

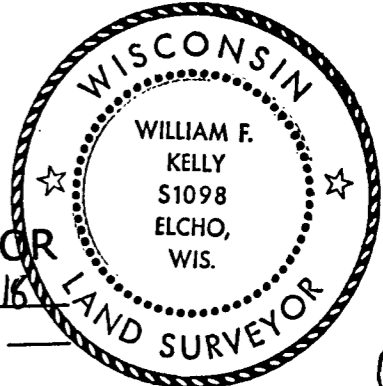

*William F. Kelly*  
6-8-82  
*Approved*  
*10/17/82*  
*Shirley...*

# CERTIFIED SURVEY

LOCATED IN THE NW 1/4 SE 1/4, SECTION 20,  
T36N, R12E, TOWN OF CRANDON  
FOREST COUNTY, WISCONSIN

DR. BY: LISA MEYER  
JUNE 2, 1982

REGISTER'S OFFICE }  
Forest County, Wis. }  
Received for record this 18th day  
of June A.D. 1982 at  
9:00 o'clock A.M. and recorded  
in Vol. 3 of CERTIFIED  
page 84 of SURVEYS  
*Registered*  
Register of Deeds

Stock No. 26273

DOCUMENT NO.  
**121717**

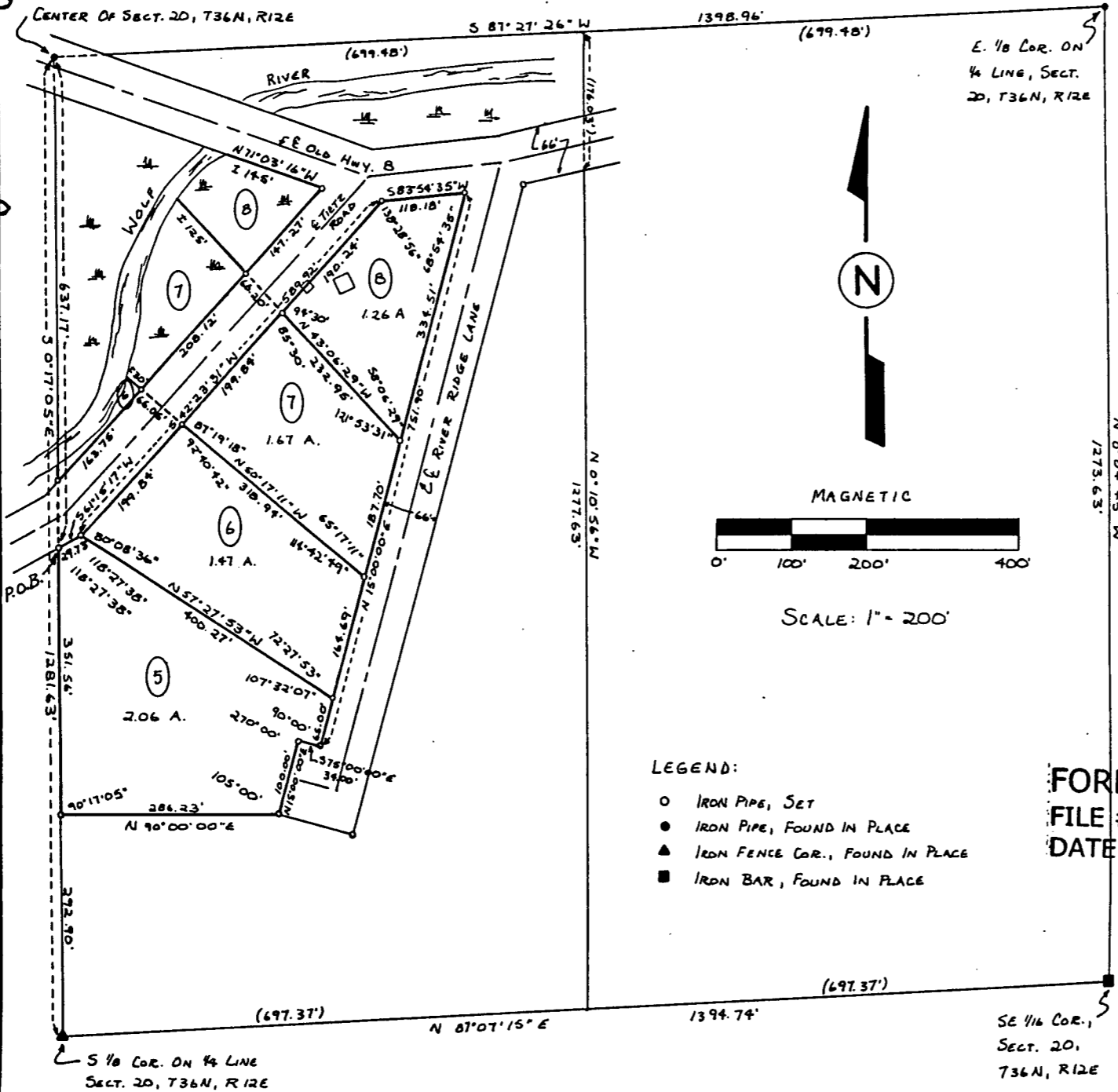

I, William F. Kelly, Registered Land Surveyor, hereby certify that I have surveyed and mapped a parcel of land in the NW 1/4 SE 1/4, Sect. 20, T36N, R12E, at the request and under the direction of Don Stampfl, owner of said lands.

A parcel of land located in the NW 1/4 SE 1/4, Sect. 20, T36N, R12E, described as follows:

Commencing at the center of said Sect. 20; thence S00°17'05"E, 637.17 feet to the point of beginning; Thence S00°17'05"E, 351.56 feet; thence N90°00'00"E, 286.23 feet; thence N15°00'00"E, 100.00 feet; thence S75°00'00"E, 34.00 feet; thence N15°00'00"E, 751.90 feet; thence S83°54'35"W, 118.18 feet; thence S42°23'31"W, 589.92 feet; thence S61°15'17"W, 29.73 feet to the point of beginning.

That lot nos. 6, 7, and 8 extend across the town road to the Wolf River as shown on map. Excepting that part which is town road right-of-way.

That said parcel contains 6.46 acres.

That I have complied with the applicable sections of Chap. 236 and the Land Division Ordinances of Forest County in surveying said lands.

- LEGEND:
- IRON PIPE, SET
  - IRON PIPE, FOUND IN PLACE
  - ▲ IRON FENCE COR., FOUND IN PLACE
  - IRON BAR, FOUND IN PLACE

FOREST CO SURVEYOR  
FILE # 361220-19820618  
DATE \_\_\_\_\_ BY \_\_\_\_\_

*William F. Kelly*  
6-8-82

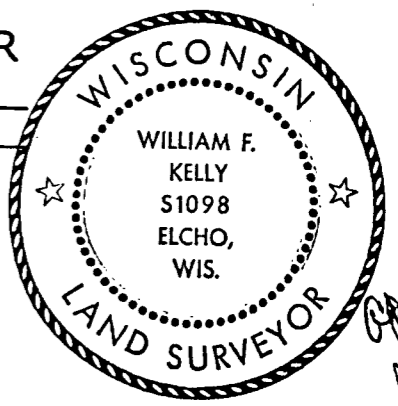

*Approved*  
*6/17/82*  
*Don Stampfl*

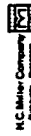

Stock No. 26273

DOCUMENT NO. 121718

REGISTER'S OFFICE }  
Forest County, Wis. }  
Received for record this 18th day  
of June A.D., 1982, at  
9:00 o'clock A.M. and recorded  
In Vol. 9 of CERTIFIED  
page 85 SURVEYS  
Register of Deeds

DR. BY: LISA MEYER  
JUNE 3, 1982

# CERTIFIED SURVEY

VOLUME 3 PAGE 85

LOCATED IN THE NW 1/4 SE 1/4, SECTION 20,  
T36N, R12E, TOWN OF CRANDON, FOREST  
COUNTY, WISCONSIN

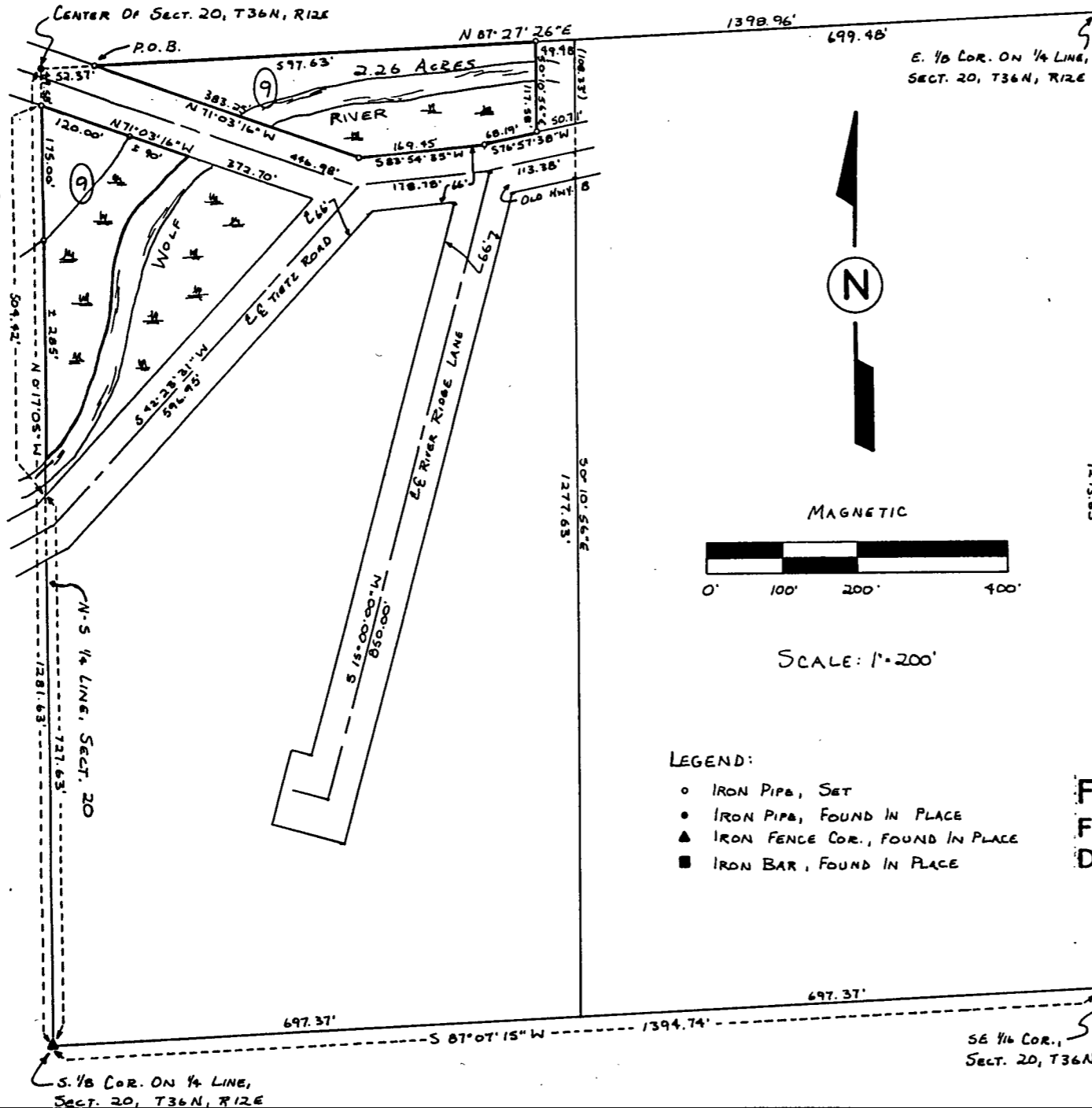

I, William F. Kelly, Registered Land Surveyor, hereby certify that I have surveyed and mapped a parcel of land in the NW 1/4 SE 1/4, Sect. 20, T36N, R12E, at the request and under the direction of Don Stampfl, owner of said lands.

A parcel of land located in the NW 1/4 SE 1/4, Sect. 20, T36N, R12E, described as follows:

Commencing at the center of said Sect. 20; thence N87°27'26"E, 52.37 feet to the point of beginning; Thence N87°27'26"E, 597.63 feet; thence S00°10'56"E, 117.58 feet; thence S76°57'38"W, 68.19 feet; thence S83°54'35"W, 169.45 feet; thence N71°03'16"W, 383.25 feet to the point of beginning. Also that part of the parcel described as being bounded on the North by the South right-of-way of Old Hwy. 8; on the West by the N-S 1/4 line of said Sect. 20; and on the South-east by the westerly bank of the Wolf River (as shown on this map).

That said parcel contains 2.26 acres.

That I have complied with the applicable sections of Chap. 236 and the Land Division Ordinances of Forest County in surveying said lands.

- LEGEND:
- IRON PIPE, SET
  - IRON PIPE, FOUND IN PLACE
  - ▲ IRON FENCE COR., FOUND IN PLACE
  - IRON BAR, FOUND IN PLACE

FOREST CO SURVEYOR  
FILE # 361220-19820618  
DATE \_\_\_\_\_ BY \_\_\_\_\_

*William F. Kelly*  
6-2-82

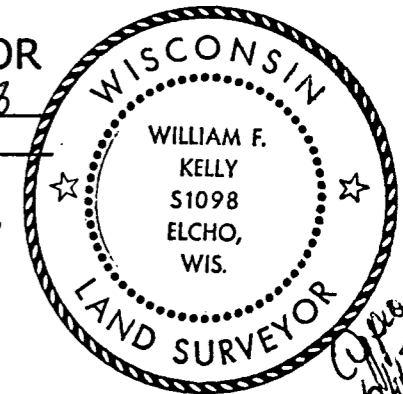

*Don Stampfl*  
6/17/82  
This parcel