

# CANADIAN VIEW II AMENDED FINAL COUNTY PLAT

Being a Part of  
Gov't. Lot 2 and the SE 1/4-NW 1/4  
Section 20, T 36 N, R 12 E  
Town of Crandon  
Forest County, Wisconsin

Note: The D.N.R.  
owns a 15foot  
strip along  
Shoreline.

Location Sketch  
Section 20, T 36 N, R 12 E  
Scale: 1" = 500'

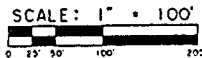
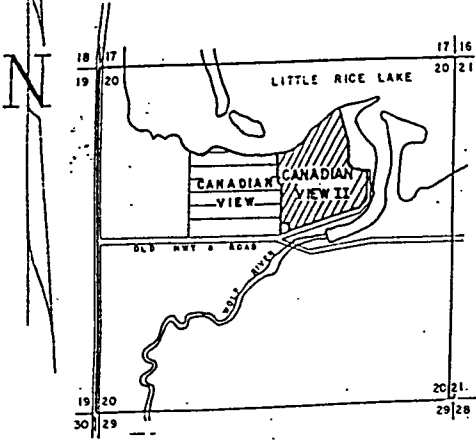

SCALE: 1" = 100'

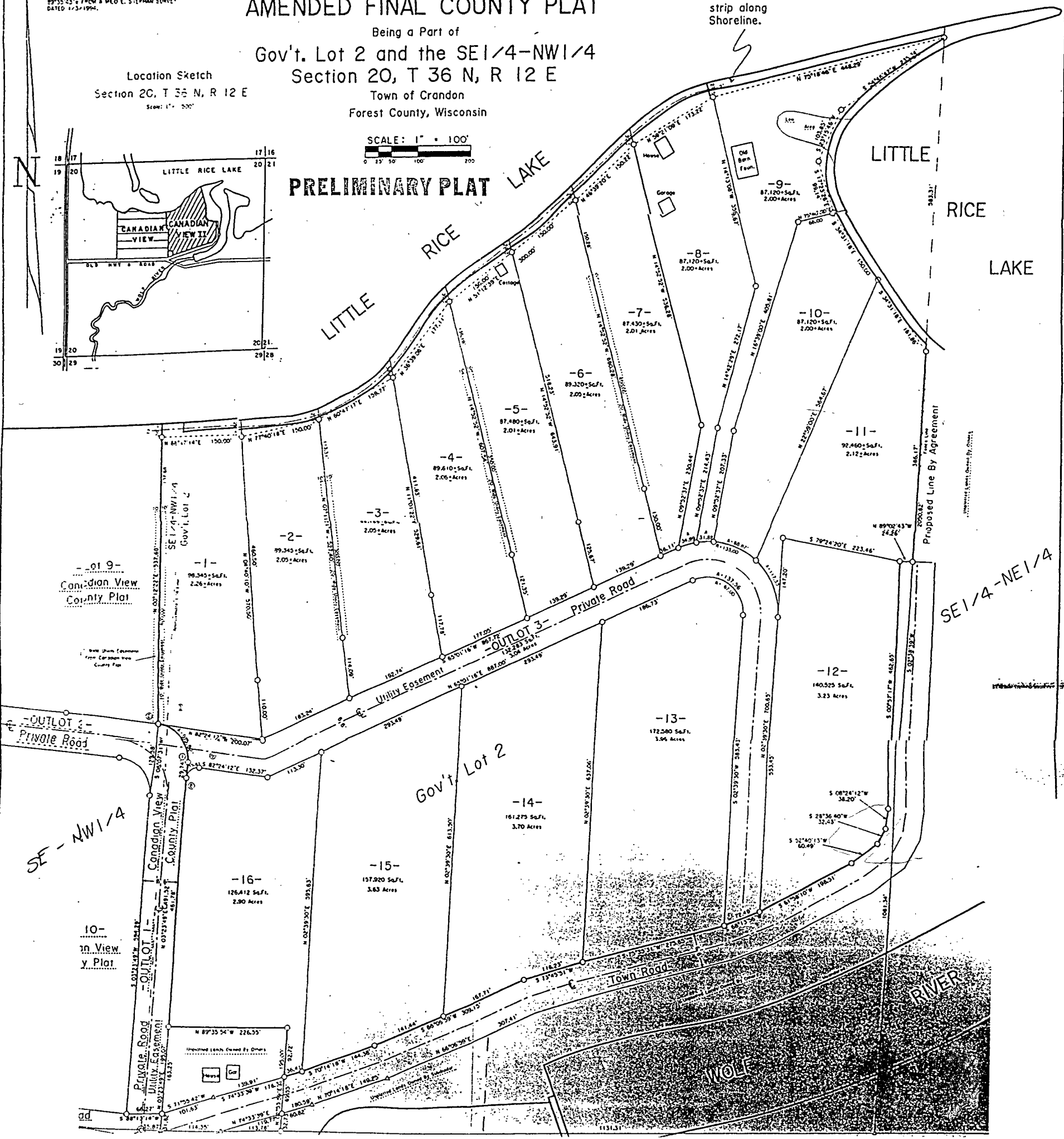

FOREST CO SURVEYOR  
FILE # 361220-19961012  
DATE \_\_\_\_\_ BY \_\_\_\_\_

