

BEARINGS REFERENCED TO THE FOREST COUNTY COORDINATE SYSTEM GRID

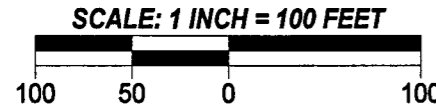

- LEGEND**
- ⊙ SEPTIC VENT
  - ⊙ FOUND 3/4" IRON ROD
  - SET 1.05" O.D. X 24" LONG IRON PIPE WEIGHING 1.13 LBS/LF

NOTE: THE DEED FOR THIS PARCEL DESCRIBES A 400' WIDE STRIP THE FULL LENGTH OF THE SE 1/4 NE 1/4. CALCULATING TO 12± ACRES. THE AREA BEYOND THE ORDINARY HIGH WATER MARK IS SUBJECT TO THE PUBLIC INTEREST IN PUBLIC WATERS

**RECEIVED**  
1 0 0 8 17  
**PLAT OF SURVEY**  
PART OF THE SE1/4 OF THE NE1/4 OF SECTION 20, T36N-R12E, TOWN OF CRANDON, FOREST COUNTY, WISCONSIN  
CO. TREASURER

I, TIMOTHY J. RUSCH, PROFESSIONAL LAND SURVEYOR, DO HEREBY CERTIFY:

THAT I HAVE SURVEYED AND MAPPED BY THE ORDER OF BILL DRILIAS, OWNER, A PARCEL LOCATED IN THE SE1/4 OF THE NE1/4 OF SECTION 20, T36N-R12E.

DESCRIBED AS FOLLOWS:  
COMMENCING AT THE EAST 1/4 CORNER OF SECTION 20; THENCE S88°38'58"W, ALONG THE EAST-WEST 1/4 LINE OF SAID SECTION, 200.22 FEET; THENCE N01°21'10"E, 33.04 FEET TO THE POINT OF BEGINNING; THENCE S88°38'58"W, ALONG THE NORTH RIGHT-OF-WAY OF OLD 8 ROAD, 400.45 FEET; THENCE N01°21'10"E, 422.48 FEET TO A MEANDER CORNER WHICH LIES S01°21'10"W, 35 FEET MORE OR LESS FROM THE APPROXIMATE ORDINARY HIGH WATER MARK OF LITTLE RICE LAKE; THENCE N56°32'30"E, ALONG A MEANDER LINE, 487.19 FEET TO A MEANDER CORNER WHICH LIES S01°21'10"W, 35 FEET MORE OR LESS FROM THE APPROXIMATE ORDINARY HIGH WATER MARK OF SAID LAKE; THENCE S01°21'10"W, 681.72 FEET TO THE POINT OF BEGINNING.

THAT THIS SURVEY WAS FOR THE PURPOSE OF LOCATING PROPERTY BOUNDARIES ONLY. OTHER GEOGRAPHICAL FEATURES WERE NOT MAPPED.

THAT THIS IS A TRUE AND CORRECT REPRESENTATION OF THE BOUNDARIES SURVEYED TO THE BEST OF MY KNOWLEDGE AND BELIEF.

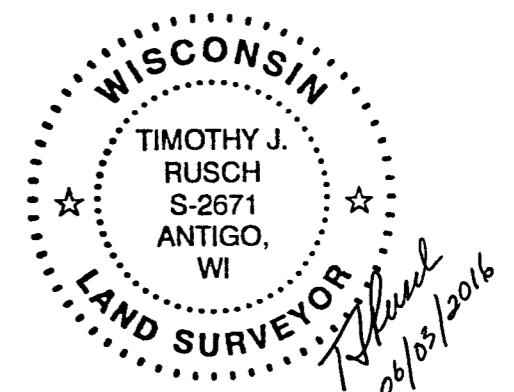

SURVEYED BY:  
RUSCH ENGINEERING & SURVEYING LLC  
400 RUSCH ROAD  
ANTIGO, WI 54409  
(715)623-5044  
PROJECT # 16-5525

**FOREST CO SURVEYOR**  
FILE # 361220-20160603  
DATE \_\_\_\_\_ BY \_\_\_\_\_

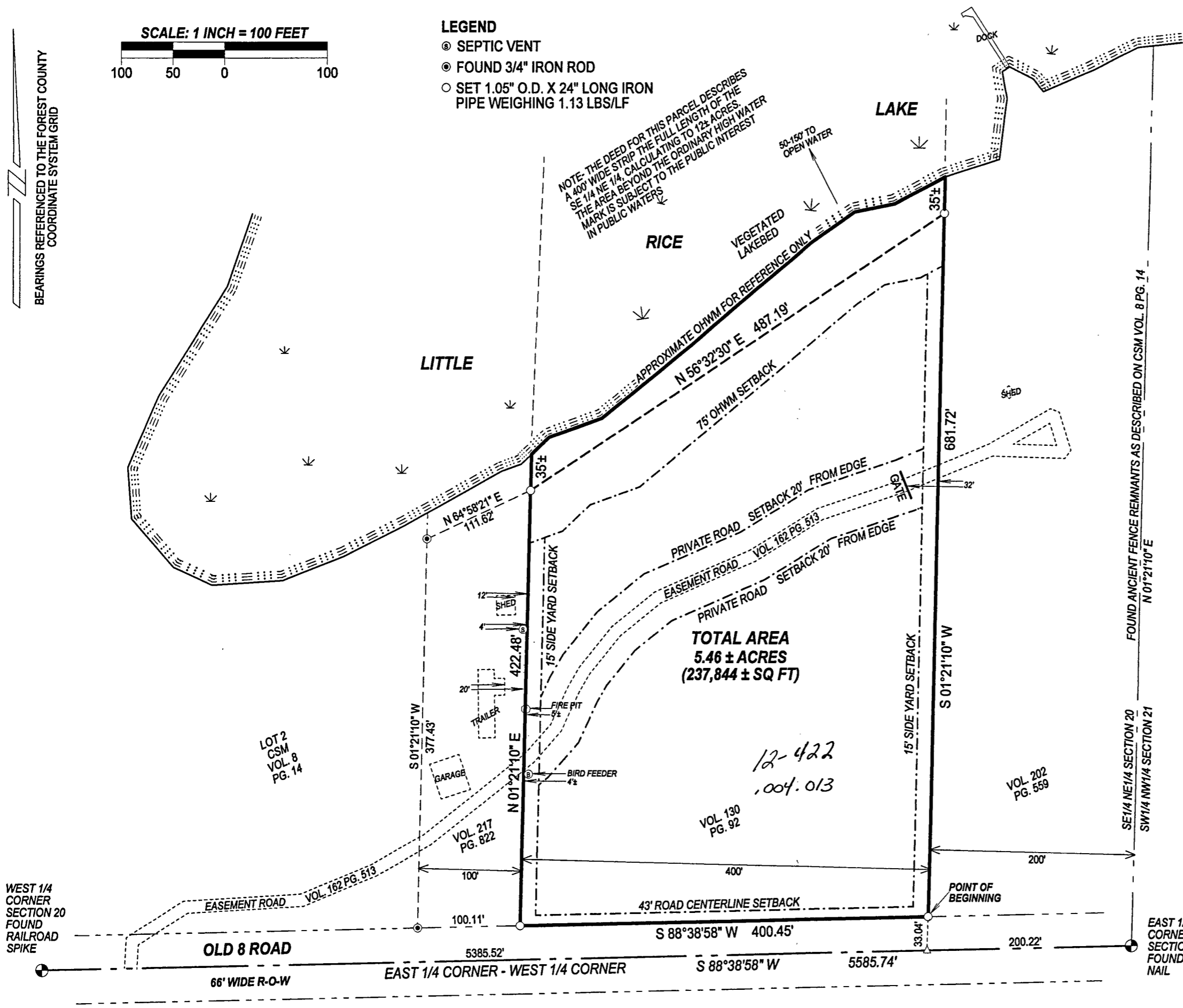

WEST 1/4 CORNER SECTION 20 FOUND RAILROAD SPIKE

LOT 2 CSM VOL. 8 PG. 14

VOL. 217 PG. 822

VOL. 130 PG. 92

VOL. 202 PG. 559

SE1/4 NE1/4 SECTION 20 SW1/4 NW1/4 SECTION 21

EAST 1/4 CORNER SECTION 20 FOUND PK NAIL

12-422  
.004.013

80-36-12